Sat Jinda Kalyana College, Kalanaur

NH 709, Kalanaur Kalan, (Rohtak) Haryana 124113

Contact : 01258 222 439(Off.), +91-8607022439(Mb.)

Email : sjkc@rediffmail.com, Website : www.sjkc.ac.in

NAAC ACCREDITATION -2022
Cycle 3

CRITERION 3

Research, Innovations and Extension

3.2.1 Institution has created an ecosystem for innovations and has initiatives for creation and transfer of knowledge

Supporting Documents

Submitted to

National Assessment and Accreditation Council

SAT JINDA KALYANA COLLEGE, KALANAUR (ROHTAK)

National Seminar on "Emerging Issues in the Financial Sector of India" Organised by Dept. of Economics on 24 March 2017.

SAT JINDA KALYANA COLLEGE, KALANAUR – 124113
Phone: 01258-222439 , 8607022439 E-Mail: sjkc@rediffmail.com
AFFILIATED TO MAHARISHI DAYANAND UNIVERSITY ROHTAK (HARYANA)

REF.NO.....

DATED: ..04/03/2017

National Seminar
On
"Emerging Issues in the Financial Sector of India"
March 24, 2017 (Friday)
Sponsored by
Director General Higher Education Haryana, Panchkula

The Director/Principal/Head

Dear Sir/Madam,

It is a matter of great pleasure for us to inform you that the **Department of Economics, Sat Jinda Kalyana College, Kalanaur** is going to organize **One day DGHE sponsored National Seminar** on the theme "Emerging Issues in the Financial Sector of India." In today's, scenario, financial sector plays a vital role in India. There are so many financial issues related to IT/ Digitalization in financial sector, related to debt market, money market, capital market on which the growth & development of Indian economy depends, so the main objective of the seminar is to promote a meaningful interaction on ideas pertaining to issues in financial sector among leading academicians, researchers, educators & students. The seminar would provide a common platform to discuss the issues, problems & challenges related to financial sector. The sub themes of the seminar are:

- Role of IT/Digitalization in financial sector.
- Indian capital market
- Indian Money market/insurance companies/NBFIs
- Corporate Governance in Bank.
- Indian debt market.
- Self help groups in women empowerment
- Problem of NPAs (Non-performing Assets) in financial sector.
- Special Economic Zones/SEZs.
- Marketing & FDI in Indian Economy.
- Contemporary Financial Scenario.
- Micro Finance & Financial Inclusion

Please confirm your participation on mobile or through e-mail id **seminarsjkc2017@rediffmail.com** & abstract must send latest by **17.03.2017** typed in MS Word format. Times New Roman, Font Size 12, single spaced following APA style.

Registration will start at 8.30 a.m.

Mode of Payment:Registration fee Rs.500/- for teachers and Rs.300/- for research scholars by demand draft in favour of Principal, S.J.K.College, Kalanaur (Rohtak)

Looking forward for your timely response.

Ms.Sunita Sachdeva
Principal

Dr.Deepa Juneja
Coordinator
Head, Department of Economics
9896058523,7988862891

Coordinator
IQAC
S.J.K. College, Kalanaur

Principal
Sat Jinda Kalyana College
Kalanaur (Rohtak) Haryana

3.1.3A 24032017

SAT JINDA KALYANA COLLEGE, KALANAUR- 124113 (ROHTAK)

REPORT OF NATIONAL SEMINAR ORGANISED BY DEPT.OF ECONOMICS ON "EMERGING ISSUES IN THE FINANCIAL SECTOR OF INDIA" HELD AT 24.03.2017.

Directorate of General Higher Education, (DGHE), Haryana sponsored National Seminar was organized by the Department of Economics, S.J.K. College, Kalanaur on 24th March 2017. The theme of the seminar was **"Emerging Issues in the Financial Sector of India".**

Honorable Chief Guest, Dr. Shri Bhagwan Dahiya, Formar Professor, Department of Economics, M.D. University, Rohtak lighted the lamp of Maa Saraswati, Goddess of Learning alongwith Key Note Speaker, Professor Neelam Choudhary, Department of Economics, M.D.University, Rohtak. Ms. Sunita Sachdeva, Principal of the College welcomed the Chief Guest Dr. Shri Bhagwan Dahiya and Key-Note Speaker, Dr. Neelam Choudhary, delegates & participants. Dr. Deepa Juneja, Co-ordinator spoke on the theme of the seminar and introduced the Chief Guest Dr. Shri Bhagwan Dahiya and Key-note speaker Dr. Neelam Choudhary.In her address, Professor Neelam Choudhary threw light on the various emerging issues in the financial Sector of India. Chief Guest Dr. Shri Bhagwan Dahiya delivered a Special lecture on various issues of finance and shared his own experiences with listeners and delegated. After that Dr. Deepa Juneja gave vote of thanks. Guests were felicitated by the Principal in Memento Ceremony. Two technical sessions were held in this seminar. Associate Professor Narender Chahar, Vaish College, Bhiwani chaired the Technical Session-I and Assistant Professor Dr. Davender, I.G. University, Meerpur, Rewari chaired the Technical Session-II, in the Smart Class Room No.II.

3.1.3A24032017

Both the Technical sessions were well attended, 49 delegated from different colleges and universities participated in the seminar and presented paper on various Emerging issues in the Financial Sector of India. The sub themes covered in the papers were Role of IT, Digitization in Financial Sector, Various Issues Related to Money Market, Debt Market, Capital Market, NBFIs, Problem of Non-performing Assets (NPAs), Corporate Governance in Banks, Self Help Groups (SHGs) in Women Empowerment etc.

Dr. Ashwani Kumar, Assistant Professor, Shri Ram College of Commerce, New Delhi, Guest and Speaker of Valedictory session was welcomed by Ms. Sunita Sachdeva, Principal of the college. In this session, Dr. Ashwani Kumar appreciated the participants for showing keen interest in the topic of seminar and also shared his own experiences with delegates. Vote of thanks was delivered by Dr. Deepa Juneja after the memento ceremony. Special thanks for Sh. Shadi Lal Batra, President of College Governing Body and Member of Parliament in Rajya-Sabha for his support, valuable guidance and blessings for the success of this seminar. The event was a grand success. The seminar came to an end with recitation of National Anthem.

(Ms. Sunita Sachdeva)
Principal

(Dr. Deepa Juneja)
Co-ordinator

Coordinator
IQAC
S.J.K. College, Kalanaur

Principal
Sat Jinda Kaiyana College
Kalanaur (Rohtak) Haryana

3.1.3A 24032017

SAT JINDA KALYANA COLLEGE, KALANAUR (ROHTAK) 2016-2017

List of participants of National Seminar organized by the Department of Economics on 24.03.2017

Sr. No.	Name of delegates	Designation	College/University/Deptt.
1	Ms.Preety	Research Scholar	PG College, Sec-9, Gurugram
2	Ms.Shivani	Research Scholar	IMSAR, M.D.University, Rohtak
3	Ms.Jyoti	Research Scholar	IMSAR, M.D.University, Rohtak
4	Ms.Jhankar Arora	Lect. in Commerce	Vaish Mahila Mahavidyalya, Rohtak
5	Sh.Rupesh Kumar	Research Scholar	Indira Gandhi University, Meerpur, Rewari
6	Sh.Sunil Kumar	Research Scholar	M.D.University, Rohtak
7	Ms.Bindiya Kumari	Research Scholar	Indira Gandhi University, Meerpur, Rewari
8	Ms.Reena	Research Scholar	M.D.University, Rohtak
9	Ms.Indu	Research Scholar	Govt.College, Sec-14, Gurugram
10	Ms.Anshu Ahuja	Research Scholar	M.D.University, Rohtak
11	Sh.Kapil Ahuja	Student	M.D.University, Rohtak
12	Ms.Mona Kumari	Assistant Professor	Govt.College for Women, Jassaur Kheri,Jhajjar
13	Ms.Vandana	Assistant Professor	Govt.College for Women, Jassaur Kheri,Jhajjar
14	Sh.Harjwant Singh	Associate Professor	S.G.H.S.College, Sri Jiwan Nagar, Sirsa
15	Sh.Amit	Research Scholar	M.D.University, Rohtak
16	Dr. Sandeep Kumar	Lecturer	GSSS, Gorar
17	Ms.Megha Vashisth	Student	G.B.College of Education, Rohtak
18	Ms.Seema Sharma	Assistant Professor	G.B.Degree College, Rohtak
19	Ms.Garima	Student	G.G.D.S.D.College, Chandigarh
20	Ms.Anju Munjal	Lect.in Commerce	Sh.L.N.Hindu College, Rohtak
21	Ms.Ruchi Arora	Lect.in Economics	Sh.L.N.Hindu College, Rohtak
22	Ms.Suman Devi	Research Scholar	M.D.University, Rohtak
23	Sh.Naveen Kumar	Research Scholar	M.D.University, Rohtak
24	Ms.Seema Singh	Research Scholar	Indira Gandhi University, Meerpur, Rewari
25	Dr.Anil Kumar Taneja	Principal	Sanskriti College of Edu.,Rohtak
26	Ms.Shelja	Assistant Professor	Shri Ganesh College of Education, Gohana
27	Dr. Surender Kumar	Principal	S.J.K. College of Eduation, Kalanaur
28	Dr. Kiran Arora	Professor	G.N.College of Education, Gopalpur , Ludhiana
29	Dr. Santosh Anand	Associate Professor	M.G.K.M.Educational Inst. Bareta Mansa (Punjab)

3.1.2A 24032017

Sr. No.	Name of delegates	Designation	College/University/Deptt.
30	Dr. Surender Kumar	Assistant Professor	Govt. College for Women, Tosham
31	Sh.Khushnandan	Research Scholar	M.D.University, Rohtak
32	Ms.Uma Shashi	Research Scholar	C.R.R.I.D, Chandigarh
33	Sh.Rahul Kumar	Research Scholar	M.D.University, Rohtak
34	Ms.Savita	Assistant Professor	Saheed Dalbir Singh Govt. College, Pipli, Kharkhoda
35	Sh.Devender	Research Scholar	M.D.University, Rohtak
36	Ms.Parul Ratra	Student	M.D.University, Rohtak
37	Sh.Parveen Kumar	Student	M.D.University, Rohtak
38	Ms.Pooja Dangi	Research Scholar	M.D.University, Rohtak
39	Ms.Deepa	Research Scholar	Centre for Research in Rural & Indu.Development
40	Sh.Ashish	Research Scholar	Panjab University, Chandigarh
41	Ms.Neeraj Aneja	Assistant Professor	S.J.K.College, Kalanaur
42	Ms.Kavita Batra	Assistant Professor	S.J.K.College, Kalanaur
43	Ms.Sonam	Research Scholar	M.D.University, Rohtak
44	Sh.Dalip Kumar	Research Scholar	M.D.University, Rohtak
45	Sh.Sandeep Kumar	Assistant Professor	Govt.College, Dujana
46	Dr. Manjeet Kumari	Assistant Professor	Mahila Mahavidyalaya, Jhoju Kalan, Ch.Dadri
47	Ms. Munni Choudhary	Assistant Professor	Mahila Mahavidyalaya, Jhoju Kalan, Ch.Dadri
48	Ms.Jyoti	Research Scholar	M.D.University, Rohtak
49	Ms.Neetu Aneja	Lect.in Commerce	Sh.L.N.Hindu College, Rohtak

PRINCIPAL

(Dr.Deepa Juneja)
Coordinator

Coordinator
IQAC
S.J.K. College, Kalanaur

Principal
Sat Jinda Kaiyana College
Kalanaur (Rohtak) Haryana

3.1.3A24032017

SAT JINDA KLAYANA COLLEGE, KALANAUR (ROHTAK)

LIST OF RESOURCE PERSONS

NATIONAL SEMINAR (ECONOMICS)

Directorate General of Higher Education (DGHE), Haryana sponsored National Seminar was organized by the Department of Economics, S.J.K.College, Kalanaur on 24th March, 2017. The theme of the seminar was "**Emerging Issues in the Financial Sector of India**".

Morning Session

Honorable Chief Guest	:	Dr. Shri Bhagwan Dahiya Formar Professor, Department of Economics M.D. University, Rohtak
Keynote Speaker	:	Dr. Neelam Chaudhary Department of Economics M.D. University, Rohtak

(Technical Session-I)

Chair Person	:	Dr. Narender Chahar Associate Professor Vaish College, Bhiwani

(Technical Session-II)

Chair Person	:	Dr. Devender Associate Professor I.G. University, Meerpur, Rewari

(Evening Session)

Chief Guest & Speaker	:	Dr. Ashwani Kumar Assistant Professor Shri Ram College of Commerce, Delhi

Coordinator
IQAC
S.J.K. College, Kalanaur

Principal
Sat Jinda Kalyana College
Kalanaur (Rohtak) Haryana

3.1.3A24032017

SAT JINDA KALYANA COLLEGE KALANAUR

Re-accredited B Grade by NAAC

(Affiliated to M.D. University, Rohtak)

National Seminar
on
"EMERGING ISSUES IN THE FINANCIAL SECTOR OF INDIA"
March 24, 2017
Sponsored by : Directorate of Higher Education Haryana, Panchkula

This is to certify that Dr. / Mr. / Ms Preety Research Scholar, PG college Gurugram Participated / Presented a paper entitled Digitalization In IT Sector along with Financial Sector. as delegate / Resource Person in the National Seminar.

Ms. Sunita Sachdeva
Principal

Dr. Deepa Juneja
Coordinator

3.1.3 A24032017

अमर उजाला ब्यूरो **25 March, 2017**

रोहतक।

अर्थव्यवस्था के पहलुओं पर डाला प्रकाश

रोहतक (ब्यूरो)। कलानौर स्थित संत जिंदा कल्याणा कॉलेज में शुक्रवार को अर्थशास्त्र विभाग की ओर से भारत के आर्थिक क्षेत्र में उभरते मुद्दे पर राष्ट्रीय सेमिनार हुआ। मुख्यातिथि एमडीयू के पूर्व प्रोफेसर भगवान दहिया ने बदलते दौर में अर्थव्यवस्था के विभिन्न पहलुओं पर प्रकाश डाला। डॉ. नीलम चौधरी ने कहा कि भारतीय अर्थव्यवस्था में सुधार की विशेष भूमिका होती है। समय-समय पर होने वाले सुधार ही हमारी अर्थव्यवस्था को नई दिशा प्रदान करते हैं। इसके लिए सरकार नीतियों का निर्माण करती है। प्रो. अश्विनी कुमार ने भारतीय अर्थव्यवस्था को समाज के सभी पहलुओं से जोड़ा। इस मौके पर प्रो. नरेंद्र चाहर, डॉ. देवेंद्र, डॉ. दीपा जुनेजा, डॉ. वेकास कुमार और मानसा राय मौजूद रहे।

Coordinator
IQAC
S.J.K. College, Kalanaur

Principal
Sat Jinda Kaiyana College
Kalanaur (Rohtak) Haryana

3.1.3A24032017

National Seminar on "Emerging Issues in the Financial Sector of India"

Organised by Dept. of Economics on 24 March 2017

3.1.3 A24032017

National Seminar on "Emerging Issues in the Financial Sector of India"

Organised by Dept. of Economics on 24 March 2017

3.1.3 A24032017

SAT JINDA KALYANA COLLEGE, KALANAUR (ROHTAK)

National Seminar on “Health Promoting Life Style” Organised by Dept. of Psychology on 25 March 2017.

SAT JINDA KALYANA COLLEGE, KALANAUR – 124113

Phone: 01258-222439 , 8607022439 E-Mail: sjkc@rediffmail.com

AFFILIATED TO MAHARISHI DAYANAND UNIVERSITY ROHTAK (HARYANA

REF.NO..... DATED: .....

National Seminar
On
"HEALTH PROMOTING LIFESTYLE"
March 25, 2017 (Saturday)
Sponsored by
Director General Higher Education Haryana, Panchkula

The Director/Principal/Head

Dear Madam/Sir,

Health promotion is the art & science of helping people to discover their lifestyle & supporting them in changing the same to move towards optimal health. Improving lifestyle is thought to be one of the most effective means of reducing mortality & morbidity in the changing world. Despite promoting health issues for decades, there has been no significant change to lifestyle. Instead levels of inactivity and cases of obesity are rising day by day. Holistic health is defined as balance between body & mind, spiritually & social well-being as there is an unshakable connection amongst them. Imbalance between any of these often disrupt the lifestyle. By and large psychology can play the significant role in reversing the trends of unhealthy lifestyle choices. It considers the common characteristics of lifestyle behavior & reflects on how we can inform & impart intervention to promote healthy lifestyle.

With these objectives, **Department of Psychology, S.J.K.College, Kalanaur** plans to organize **One-day National Seminar** to create sensitization and improvisation on physical, mental, social & spiritual domains of health. Therefore, you are requested to motivate teachers & research scholars of your institute to participate in the seminar. We earnestly seek your blessings and favorable response for this academic venture a success.

The sub themes of the seminar are:

- Yoga practice as a health enhancing behavior
- Positive thinking to promote health
- Emotional balance is the master key to maintain health & happiness
- Social determinates of health promoting behavior
- Role of spirituality in mental health

Please confirm your participation on mobile or e-mail id seminarsjkc2017@rediffmail.com & abstract should reach upto **17.03.2017**. Format: MS Word on A4 paper.
Registration will start at 8.30 a.m.
Registration fee Rs.500/- for teachers and Rs.300/- for research scholars by demand draft in favour of Principal, S.J.K.College, Kalanaur (Rohtak)
Looking forward for your timely response.

Coordinator
IQAC
S.J.K. College, Kalanaur

Sat Jinda Kalyana College
Kalanaur (Rohtak) Haryana
Principal

Ms.Sunita Sachdeva	Dr.Indu Pal	Dr.Sushma Sharma
Director & Principal	Convener	Organizing secretary
Mob. 08607022439	09416630933	09355676113

3.1.3 A25032017

SAT JINDA KALYANA COLLEGE, KALANAUR – 124113

REPORT OF NATIONAL SEMINAR ORGANISED BY DEPT.OF PSYCHOLOGY, S.J.K.COLLEGE, KALANAUR (ROHTAK) ON 25th MARCH, 2017.

Directorate of Higher Education, Haryana sponsored National Seminar was organized by the Department of Psychology, S.J.K. College, Kalanaur on 25th March 2017. The theme of the seminar was **"Health Promoting Lifestyle"**

Honorable Chief Guest, Dr.Anjali Malik, Department of Psychology, M.D. University, Rohtak, Key-Note Speaker, Professor Kamlesh Singh, I.I.T., Delhi & Guest of Honour Dr.Rajeev Sharma, Health Centre, M.D. University, Rohtak alongwith Ms.Sunita Sachdeva, Principal, S.J.K.College, Kalanaur, Dr.Indu Pal, Associate Professor of Psychology and Convener, Dr.Sushma Sharma, Associate Professor and Organising Secretary of the seminar lighted the lamp of Maa Saraswati, Ms.Sunita Sachdeva, Principal of the college welcomed the Chief Guest, Professor Anjali Malik, Key Note Speaker, Professor Kamlesh Singh, Guest of Honour, Dr.Rajeev Sharma, other distinguished guests and delegates. Dr.Indu Pal, Convener spoke on the theme of the seminar. Key Note Speaker, Professor Kamlesh Singh in her address threw light on the **Health Promoting Lifestyle** and shared her own experiences. Dr.Sushma Sharma, Organizing Secretary gave vote of thanks.

In the pre-lunch session, special lectures were given by Professor Anjali Malik and Dr.Rajeev Sharma. Professor Malik covered all the domains of the topic. Dr.Rajeev Sharma spoke mainly on domain of Physical Health. Felicitation of guests was done by the Principal, Convener and Organizing Secretary. Four technical sessions were conducted in the Smart Class Room No.1 & 2 and Computer Labs 2 & 4. Professor Bijender Singh, Department of Psychology, M.D.University, Rohtak, Dr.Neetu Jain, Assistant Professor, Maharaja Aggarsen College, Jhajjar, Dr.Mandeep Sharma, Head of Dept., KLP College, Rewari, Dr.Dinesh Singh, Assistant Professor of Psychology, Govt.College, Baund Kalan, Dr.Seema Taneja, Assistant Pofessor, S.J.K. College of Education, Professor Poonam Midha, Dept. of Psychology, M.D.Universty, Rohtak, Dr.Deepti Hooda, Assistant

3.1.3A25032017

Professor, Dept.of Psychology, M.D.University,Rohtak, and Dr.Suraj Kala, Associate Professor of Psychology, Pt.N.R.S.Govt. College,Rohtak chaired the technical sessions I,II,III & IV. 126 delegates from different Colleges, Universities and Institutions participated in this seminar. During the technical sessions papers were presented on various domains of health. The sub themes covered in the papers presented include Yoga Practice, Role of Spirituality, Social Determinates of Health Promoting Behavior and Mental Health etc.

In the Valedictory session, Chief Guest, Professor Radhye Shyam, Department of Psychology, M.D.University, Rohtak and Guest of Honour, Dr.Rohsan Dahiya, Department of Psychology, Panjab University, Chandigarh were welcomed by Ms.Sunita Sachdeva, Principal of the college. In this session Professor Radhye Shyam delivered a lecture on the lifestyle that promotes healthy & happy life and concluding the seminar appreciated the delegates for showing keen interest in presenting the papers on various domains of Health. Guest of Honour, Dr.Roshan Dahiya shared his views on theme of the seminar. Mementos were presented by Vice President, Governing Body, Sh.Mahender Khurana and General Secretary Sh.Bharat Bhushan Bathla, Special thanks was also given by the General Secretary. Report on seminar and Vote of thanks was delivered by Dr.Indu Pal, Convener of the seminar. Special thanks was placed on record for Sh.Shadi Lal Batra, President of College Governing Body and member of Parliament in Rajya Sabha for his support, valuable guidance and blessings for the success of seminar. This event was a grand success. The seminar came to an end with recitation of National Anthem.

(Ms.Sunita Sachdeva)
Director & Principal

Coordinator
IQAC
S.J.K. College, Kalanaur

Principal
Sat Jinda Kaiyana College
Kalanaur (Rohtak) Haryana

3.1.3 A 25032017

SAT JINDA KALYANA COLLEGE, KALANAUR (ROHTAK) 2016-2017

List of participants of National Seminar organized by the Department of Psychology on 25.03.2017

Sr. No.	Name of delegates	Designation	College/University/Deptt.
1	Sh.Satyadev	Lect. in Psychology	G.H.S.Rithoj (Gurugram)
2	Ms.Poonam	Research Scholar	M.D.University, Rohtak
3	Ms.Manju	Research Scholar	M.D.University, Rohtak
4	Sh.Vinod Kumar	Research Scholar	M.D.University, Rohtak
5	Dr.Pankaj Sharma	Asstt.Prof.on Extension	Govt.College for Women, Rohtak
6	Ms.Srishti Batra	Lect. in Psychology	S.G.T.University, Budhera
7	Sh.Surjeet Singh	Research Scholar	M.D.University, Rohtak
8	Sh.Raj Ratan	Research Scholar	M.D.University, Rohtak
9	Ms.Swati	Student	Ch.Bansi Lal University, Bhiwani
10	Ms.Priyanka	Student	Ch.Bansi Lal University, Bhiwani
11	Sh.Rakesh Verma	Research Scholar	SPUVV, Anand, Gujrat
12	Ms.Indu	Student	Ch.Bansi Lal University, Bhiwani
13	Ms.Seema Rani	Student	Ch.Bansi Lal University, Bhiwani
14	Ms.Pooja	Student	Ch.Bansi Lal University, Bhiwani
15	Sh.Mandeep	Research Scholar	M.D.University, Rohtak
16	Ms.Nitigya Sharma	Student	Ch.Bansi Lal University, Bhiwani
17	Ms.Sweeti	Student	Ch.Bansi Lal University, Bhiwani
18	Ms.Aarti	Student	Ch.Bansi Lal University, Bhiwani
19	Sh.Upender Prasad	Student	Ch.Bansi Lal University, Bhiwani
20	Dr.Jaideep Shearon	Student	College of Education, Bhiwani
21	Sh.Kuldeep	Student	Ch.Bansi Lal University, Bhiwani
22	Ms.Madhuri	Student	Ch.Bansi Lal University, Bhiwani
23	Sh.Manish Kumar	Student	Ch.Bansi Lal University, Bhiwani
24	Dr.Bijender Singh	Professor of Psychology	M.D.University, Rohtak
25	Dr.Amrita Yadav	Professor of Psychology	M.D.University, Rohtak
26	Dr.Navrattan Sharma	Professor of Psychology	M.D.University, Rohtak
27	Dr.Deepti Hooda	Professor of Psychology	M.D.University, Rohtak
28	Sh.Satish Kumar	Research Scholar	M.D.University, Rohtak
29	Ms.Kadambari	Research Scholar	M.D.University, Rohtak
30	Ms.Varsha Rani	Research Scholar	M.D.University, Rohtak
31	Ms.Kerosta Rani	Research Scholar	M.D.University, Rohtak

3.1.3A25032017

32	Ms.Suman	Research Scholar	M.D.University, Rohtak
33	Ms.Nidhi	Research Scholar	M.D.University, Rohtak
34	Sh.Nitish Sharma	Student	Ch.Bansi Lal University, Bhiwani
35	Sh.Naveen	Student	Ch.Bansi Lal University, Bhiwani
36	Ms.Naina	Student	Ch.Bansi Lal University, Bhiwani
37	Ms.Indu	Student	Ch.Bansi Lal University, Bhiwani
38	Ms.Tanushree Bhargava	Asstt.Professor	Ch.Bansi Lal University, Bhiwani
39	Sh.Rahul	Student	M.D.University, Rohtak
40	Sh.Sahil Kumar	Student	M.D.University, Rohtak
41	Sh.Upender Singh	Student	Ch.Bansi Lal University, Bhiwani
42	Ms.Mohini	Research Scholar	M.D.University, Rohtak
43	Sh.Pankaj Kaushik	Research Scholar	M.D.University, Rohtak
44	Ms.Nitu Jain	Asstt.Professor	MACW, Jhajjar
45	Ms.Lisha	Research Scholar	M.D.University, Rohtak
46	Dr.Phool Kumar Malik	Asstt.Professor	Govt.College, Sidhrawali (Gurugram)
47	Dr. Tannu Malik	Associate Professor	DESS, NCERT, New Delhi
48	Dr.Surender	Assistant Professor	Govt.College, Sidhrawali (Gurugram)
49	Ms.Deepika	Student	Ch.Devi Lal University, Sirsa
50	Ms.Nirmala	Student	Indra Gandhi Open University, Delhi
51	Dr.Punam Midha	Professor of Psychology	M.D.University, Rohtak
52	Dr.Shashi Rashmi	Professor of Psychology	M.D.University, Rohtak
53	Dr.Mandeep Sharma	Assistant Professor	KLP College, Rewari
54	Dr.Indu Bala	Associate Professor	KLP College, Rewari
55	Dr.Davender Singh	Assistant Professor	G.C. for Women,Guruwara (Rewari)
56	Dr. Shivalik Yadav	Assistant Professor	Govt.College , Dujana (Jhajjar)
57	Sh.Sandeep	Assistant Professor	G.C. for Women,Guruwara (Rewari)
58	Ms.Monika Kumari	Assistant Boxing Coach	Sai Bawana, Delhi
59	Ms.Neelam Kalpuria Mangla	Assistant Professor	Govt. College for Women, Rohtak
60	Ms. Princy Katyal	Assistant Professor (Extension)	Govt. College for Women, Rohtak
61	Ms. Monika Narang	Assistant Professor (Extension)	Govt. College for Women, Rohtak
62	Ms.Mamta Pasrija	Assistant Professor (Extension)	Shri L.N.Hindu College, Rohtak
63	Ms. Raj Rani	Assistant Professor (Extension)	Govt. College for Women, Rohtak
64	Ms. Parminder Kaur	Assistant Professor (Extension)	Govt. College for Women, Rohtak

2.1.3A 25.03.2017

65	Ms. Harpreet Kaur	Assistant Professor (Extension)	MKJKM College, Rohtak
66	Dr. Sunita	P.G.T.(Hindi)	G.G.H.S., Rithal
67	Dr. Anita Malik	Assistant Professor	Pt.N.R.S.Govt.College, Rohtak
68	Dr. Dinesh Singh	Assistant Professor	Govt. College, Baund Kalan (Bhiwani)
69	Dr. Vikas Batra	Assistant Professor	Indra Gandhi University, Meerpur, Rewari
70	Dr. Prem Poonam	Assistant Professor	Govt.College for Women, Lakhan Majra
71	Mr. Sourav Kadyan	Student	Pt.N.R.S.Govt.College, Rohtak
72	Dr.Priyanka	Assistant Professor	M.A. PG College for Women, Jhajjar
73	Dr. Sharmila Gunpal	Assistant Professor	D.N.College, Hisar
74	Mr. Manjeet Kumar	Research Scholar	M.D.University, Rohtak
75	Ms. Bhoomika Dahiya	Research Scholar	M.D.University, Rohtak
76	Ms. Anju Rani	Student	Kurukshetra University,Kurukshetra
77	Ms.Mansi	Student	Kurukshetra University,Kurukshetra
78	Ms.Poonam	Student	M.D.University, Rohtak
79	Ms.Reena Rani	Research Scholar	M.D.University, Rohtak
80	Sh.Shri Bhagwan	Assistant Professor	Ganga Technical Campus, Soldha
81	Sh.Vikram	Assistant Professor	Indira Gandhi University, Meerpur
82	Ms.Neetika	Assistant Professor (Extension)	Govt.College for Women, Rohtak
83	Ms. Ankita Budhiraja	Research Scholar	M.D.University, Rohtak
84	Ms.Kavita Devi	Assistant Professor (Extension)	Govt.College for Women, Rohtak
85	Ms.Kavita	Assistant Professor (Extension)	Govt.College for Women, Rohtak
86	Ms.Meenakshi	Assistant Professor	Pt.N.R.S.Govt.College, Rohtak
87	Dr.Suraj Kala	Associate Professor	Pt.N.R.S.Govt.College, Rohtak
88	Sh.Naveen Kumar	Research Scholar	Punjabi University, Patiala
89	Dr.Seema Taneja	Assistant Professor	S.J.K.College of Education, Kalanaur
90	Sh.Ramesh	Research Scholar	Punjabi University, Patiala
91	Ms.Shalini	Student	Kurukshetra University,Kurukshetra
92	Ms.Poonam	Student	F.C.College, Hisar
93	Ms.Karuna Sharma	Teacher (Extension)	Free Lancer
94	Ms.Rekha	Assistant Professor (Extension)	Tika Ram PG College, Sonipat
95	Dr. Santosh Anand	Associate Professor	M.G.Kaur M.Edu.Inst., Bareta Mansg
96	Dr. Anil Kumar Taneja	Principal	Sanskriti College of Education, Rohtak
97	Dr. Surender Kumar	Principal	S.J.K.College of Education, Kalanaur

3.1.3A25032017

98	Dr. Kiran Arora	Professor	G.N.College of Education, Gopalpur , Ludhiana
99	Dr. Shalja	Assistant Professor	Shri Ganesh College of Edu., Gohana
100	Ms.Pooja Anand	Research Scholar	Govt.P.G.College, Sec-1, Panchkula
101	Ms.Ruchika Sharma	Research Scholar	Govt.P.G.College, Sec-1, Panchkula
102	Ms.Priya Sharma	Research Scholar	Gcvt.P.G.College, Sec-1, Panchkula
103	Sh.Avnish Kumar	Research Scholar	Govt.P.G.College, Sec-1, Panchkula
104	Sh.Ravinder Kumar	Research Scholar	Govt.P.G.College, Sec-1, Panchkula
105	Sh.Anju Pandey	Research Scholar	Govt.P.G.College, Sec-1, Panchkula
106	Ms.Manju	Research Scholar	Govt.P.G.College, Sec-1, Panchkula
107	Ms.Kirti Ahuja	Research Scholar	Govt.P.G.College, Sec-1, Panchkula
108	Ms.Rekha	Research Scholar	Govt.P.G.College, Sec-1, Panchkula
109	Ms.Priyanaka Babbar	Research Scholar	Govt.P.G.College, Sec-1, Panchkula
110	Ms.Varun Kaushish	Research Scholar	Govt.P.G.College, Sec-1, Panchkula
111	Sh.Vikram Sharma	Research Scholar	Govt.P.G.College, Sec-1, Panchkula
112	Sh.Gourav Kumar	Research Scholar	Govt.P.G.College, Sec-1, Panchkula
113	Sh.Vishal Kumar	Research Scholar	Govt.P.G.College, Sec-1, Panchkula
114	Ms.Rajnesh Kumari	Research Scholar	Govt.P.G.College, Sec-1, Panchkula
115	Ms.Poonam Chaudhary	Research Scholar	C.D.L.University, Sirsa
116	Ms.Suman Kumari	Research Scholar	M.D.University, Rohtak
117	Ms.Kritka Saini	Research Scholar	Panjab University, Chandigarh
118	Ms.Kritka		
119	Sh.Vipin Choudhary	Research Scholar	Panjab University, Chandigarh
120	Ms.Jyoti Ahlawat	Research Scholar	Panjab University, Chandigarh
121	Ms.Vrinda Ahuja	Research Scholar	Panjab University, Chandigarh
122	Ms.Dyiva Jyoti	Research Scholar	DAV College, Sec.10, Chandigarh
123	Ms.Priya Sahrawat	Research Scholar	Panjab University, Chandigarh
124	Sh.Pravesh kumar	Research Scholar	Govt.P.G.College, Sec-1, Panchkula
125	Ms.Ritu	Research Scholar	Govt.P.G.College, Sec-1, Panchkula
126	Ms.Sangeeta	Research Scholar	Govt.P.G.College, Sec-1, Panchkula

Coordinator
IQAC
S.J.K. College, Kalanaur

Principal
Sat Jinda Kalyana College
Kalanaur (Rohtak) Haryana

3.1.3A2503 2017

SAT JINDA KLAYANA COLLEGE, KALANAUR (ROHTAK)

LIST OF RESOURCE PERSONS
INTERDISCIPLINARY NATIONAL SEMINAR
(PSYCHOLOGY)

Directorate General of Higher Education (DGHE), Haryana sponsored National Seminar was organized by the Department of Psychology, S.J.K.College, Kalanaur on 25th March, 2017. The theme of the seminar was "**Health Promoting Lifestyle**".

Morning Session

Honorable Chief Guest	:	Prof. Anjali Malik Department of Psychology M.D. University, Rohtak
Keynote Speaker	:	Prof. Kamlesh Singh Deptt. of Psychology IIT, Delhi
Guest of Honour	:	Dr. Rajeev Sharma Health Centre M.D. University, Rohtak

(Technical Session-I)

Chair Person	:	Dr. Bijender Singh Deptt. of Psychology M.D. University, Rohtak
Co-Chair Person	:	Dr. Neetu Jain Assistant Professor of Psychology M.A. College, Jhajjar

(Technical Session-II)

Chair Person	:	Prof. Poonam Midha Deptt. of Psychology M.D. University, Rohtak
Co-Chair Person	:	Dr. Suraj Kalan Associate Professor of Psychology M.A. College, Jhajjar

(Technical Session-III)

Chair Person	:	Dr. Deepti Hooda Assistant Prof. of Psychology M.D. University, Rohtak
Co-Chair Person	:	Dr. Dinesh Singh Assistant Prof. of Psychology Govt. College, Baund Kalan

Coordinator
IQAC
S.J.K. College, Kalanaur

Principal
Sat Jinda Kaiyana College
Kalanaur (Rohtak) Haryana

3-1-3A25032017

(Technical Session-IV)

Chair Person	:	Dr. Mandeep Sharma Head, Deptt. of Psychology KLP College, Rewari
Co-Chair Person	:	Dr. Seema Taneja Assistant Professor S.J.K.College of Edu., Kalanaur

(Valedictory Session)

Chief Guest	:	Prof. Radhye Shyam Department of Psychology M.D. University, Rohtak
Guest of Honour	:	Dr. Roshan Dahiya Associate Prof. of Psychology Punjab University, Chandigarh

Coordinator
IQAC
S.J.K. College, Kalanaur

Principal
Sat Jinda Kaiyana College
Kalanaur (Rohtak) Haryana

3.1.3A 25032017

SAT JINDA KALYANA COLLEGE KALANAUR

Re-accredited B Grade by NAAC

(Affiliated to M.D. University, Rohtak)

National Seminar
on
"HEALTH PROMOTING LIFESTYLE"
March 25, 2017
Sponsored by : Directorate of Higher Education Haryana, Panchkula

This is to certify that Dr. / ~~Mr.~~ / ~~Ms~~ DEEPTI HOODA, Asstt. Prof., M.D.U. ROHTAK

Participated / Presented a paper entitled SOCIAL SUPPORT AND ADHERENCE TO MEDICAL REGIME IN ARTHRITIS PATIENTS as delegate / Resource Person in the National Seminar.

Ms. Sunita Sachdeva Principal	Dr. Indu Pal Convener	Dr. Sushma Sharma Organizing Secretary

3.1.3 A25032017

Dainik Jagran 26 मार्च 2017

लाखनमाजरा में सांग के दौरान मंचन करते कलाकार। • जागरण

से अनिल शर्मा, नीरज शर्मा सहित सभी अध्यापक मौजूद रहे।

मीफाइनल में

...पाल ने किया सम्मानित

रोहतक के एसडी स्कूल का छात्र मोहित सैनी अपने पदक व ट्राफी के साथ।

व्यापारियों को जीएसटी के प्रति किया जागरूक

जागरण संवाददाता, रोहतक : झज्जर रोड स्थित जैन जति जी में शहर के व्यापारिक एसोसिएशन की बैठक हुई। इसमें गोल्ड स्मिथ एंड ज्वेलर्स एसोसिएशन, ट्रेडर्स एसोसिएशन, रेलवे रोड, व्यापार समिति झज्जर रोड एवं रेलवे रोड ट्रेडर्स एसोसिएशन द्वारा भारत सरकार द्वारा लागू होने वाले नए जीएसटी के बारे में जानकारी देने हेतु सेमिनार का आयोजन किया गया। सेमिनार में सीए सुरेश चंद, इंडायरेक्ट टैक्स कंस्लटेंट बहादूरगढ़ एवं सीए गुरुग्राम संदीप सैनी मुख्यवक्ता के रूप में उपस्थित रहे। सोमनाथ मेहता, रवि जैन, हेमंत बक्शी एवं संदीप गर्ग ने वक्ताओं का स्वागत किया।

अशोक मित्तल ने सभी व्यापारियों से गैर संगठित क्षेत्र से संगठित क्षेत्र की तरफ बदलाव के लिए प्रेरित किया एवं जीएसटी की बारीकियों से अवगत कराया। संदीप सैनी सीए ने जीएसटी व्यापारियों के लिए किस प्रकार लाभदायक है एवं किस तरह से कार्य करेगा, इस बारे में मार्गदर्शन किया। कार्यक्रम के प्रेरणा स्त्रोत व सीए सुरेश चंद ने भी सभी व्यापारियों की जीएसटी के बारे में शंकाएं दूर की एवं उसे जल्दी से जल्दी अपनाने व समझने पर जोर दिया तथा साथ ही साथ आए हुए वक्ताओं एवं व्यापारियों का धन्यवाद किया।

संगोष्ठी में तनाव प्रबंधन को समझने पर दिया जोर

कलानौर में सतजीदा कल्याणा महाविद्यालय के मनोविज्ञान विभाग द्वारा आयोजित राष्ट्रीय संगोष्ठी के दौरान मौजूद प्रो. कमलेश व विद्यार्थी। • जागरण

संवाद सहयोगी, कलानौर : सतजींदा कल्याणा महाविद्यालय के मनोविज्ञान विभाग द्वारा शनिवार उच्चतर शिक्षा विभाग द्वारा प्रायोजित 'हेल्थ प्रोमोटिंग लाइफ स्टाइल' विषय पर राष्ट्रीय संगोष्ठी का आयोजन किया गया। इस संगोष्ठी की मुख्य अतिथि प्रोफेसर अंजलि मलिक मनोविज्ञान विभाग एमडी यूनिवर्सिटी रही। आइआइटी दिल्ली की प्रोफेसर कमलेश सिंह ने बीज वक्तव्य दिया।

एमडी यूनिवर्सिटी के हेल्थ सेंटर के चिकित्सा अधिकारी डॉ. राजीव शर्मा व पंजाब यूनिवर्सिटी चंडीगढ़ के डॉ. रोशन दहिया इस संगोष्ठी के विशिष्ठ वक्ता रहे। समापन सत्र के अध्यक्ष एमडी यूनिवर्सिटी के मनोविज्ञान विभाग के प्रोफेसर डॉ. राधेश्याम थे। महाविद्यालय गवर्निंग बॉडी के उपाध्यक्ष महेंद्र खुराना, महासचिव भारत भूषण बटला एवं महाविद्यालय की प्राचार्या सुनीता सचदेवा ने अतिथियों का स्वागत व अभिनंदन किया।

संगोष्ठी में सभी वक्ताओं ने जीवन शैली को नियमित करने व तनाव प्रबंधन को समझने पर जोर दिया। तकनीकी सत्रों की अध्यक्षता प्रोफेसर पूनम मिड्डा, डॉ. बिजेंद्र सिंह, डॉ. सुरजकला, डॉ. नीतू जैन, डॉ. दीप्ति हुड्डा, डॉ. मनदीप शर्मा, डॉ. दिनेश सिंह व डॉ. सीमा तनेजा ने की।

...ट प्रदर्शन करने वाले विद्यार्थियों को किया सम्मानित

महम के ज्ञानदीप हाई स्कूल में मेधावी बच्चों को सम्मानित करते हुए। • जागरण

Coordinator
IQAC
S.J.K. College Kalanaur

Principal
Sat Jinda Kalyana College
Kalanaur (Rohtak) Haryana

3.1.3A 25032017

3.1.3 A25032017

National Seminar on "Health Promoting Life Style"

Organised by Dept. of Psychology on 25 March 2017

3.1.3 A25032017

National Seminar on "Health Promoting Life Style"

Organised by Dept. of Psychology on 25 March 2017

SAT JINDA KALYANA COLLEGE, KALANAUR (ROHTAK)

National Seminar on "वर्तमान काल में योग एवम् आयुर्वेद की उपयोगिता"

Organised by Dept. of Sanskrit on 20 March 2018.

पंजीकरण–पत्र

एकदिवसीय अन्तर्विषयक राष्ट्रीय शोध संगोष्ठी

वर्तमान काल में योग एवं आयुर्वेद की उपयोगिता

(20 मार्च , 2018)

नाम.....

प्राध्यापक / शोधार्थी.....

संस्थान पता .....

.....

शोधपत्र का विषय.....

.....

पंजीकरण शुल्क

शिक्षाविद् – 500/- रूपयें

छात्र / शोधार्थी – 300/- रूपयें

नकद / बैंक ड्राफ्ट नं . .....

मोबाईल नं.....

ईमेल नं.....

पता :

.....

.....

हस्ताक्षर

आयोजन समिति

प्रधान संरक्षक

माननीय श्री शादी लाल बत्तरा जी

(सांसद, राज्यसभा व अध्यक्ष ,प्रबन्धन समिति)

संरक्षक

डॉ. नरेश कुमार दुआ

(प्राचार्य)

संयोजक

डॉ. उमेश कुमार वसिष्ठ

(संस्कृत विभागाध्यक्ष)

सहसंयोजिका

मानसा राय

(प्राध्यापिका ,अंग्रेजी विभाग)

सम्पर्क सूत्र

डॉ. उमेश कुमार वसिष्ठ

9017251831

9050251831

मानसा रॉय

9728289166

सत जीन्दा कल्याणा कॉलिज, कलानौर (रोहतक) हरियाणा

01258.222439

08607022439

Email Id: seminarsjkc2018@gmail.com

।। ज्ञानं भारः क्रियां विना ।।

एकदिवसीय अन्तर्विषयक राष्ट्रीय शोध संगोष्ठी

वर्तमान काल में योग एवं आयुर्वेद की उपयोगिता

(20 मार्च , 2018)

(उच्चतर शिक्षा विभाग , हरियाणा द्वारा प्रायोजित)

आयोजक :

संस्कृत विभाग

सत जीन्दा कल्याणा कॉलिज, कलानौर–124113 (रोहतक) हरियाणा

Website: sjkckalanaur.com

3.1.3 A20032018

शोधपत्र–वाचन के निर्देश :

शोधार्थियों से अनुरोध है कि वे अपने शोध पत्र का सारांश 200 –250 शब्दों में 7 मार्च 2018 तक ईमेल के द्वारा अवश्य भेज दें। (seminarsjkc2018@gmail.com)

प्रतिभागियों से निवेदन है कि पूरा शोधपत्र ईमेल के द्वारा 12 मार्च 2018 तक प्रेषित कर अनुगृहीत करें।

कृपया हिन्दी / संस्कृत भाषा में लेख के टंकन (Typing) के लिए Kruti dev 010 Font (14) तथा अग्रेजी भाषा में लेख के लिए Times New Roman Font (12) का प्रयोग करें।

एक शोध पत्र के दो से अधिक लेखक न हों तथा शोध पत्र की प्रस्तुति के समय कम से कम एक लेखक की उपस्थिति अनिवार्य है।

आवेदन शुल्क संगोष्ठी के दिन भी जमा करवाया जा सकता है।

आवेदन शुल्क :

शिक्षाविद्	500 रूपये
शोधार्थी / छात्र	300 रूपये

महाविद्यालय की ओर से किसी भी प्रतिभागी को यात्रा भत्ता अथवा दैनिक भत्ता देय नहीं होगा।

उपविषय:

- योग की प्राचीन एवं नवीन अवधारणाएँ।
- पातंजल योग की विभिन्न रूपों में उपादेयता।
- परिवर्तनशील समाज में योग एवं आयुर्वेद की प्रासंगिकता।
- आयुर्वेद की सर्वसुलभ उपचार विधियों की समीक्षा।
- योग एवं आयुर्वेद के प्रत्यक्ष व अप्रत्यक्ष लाभ।
- योग एवं आयुर्वेद सम्बन्धी संस्कृत–साहित्य की समालोचना।
- योग शब्द की व्यापकता एवं अर्थविविधता।
- योग एवं आयुर्वेद का वैज्ञानिक विश्लेषण।
- मुख्य विषय से सम्बन्धित कोई भी अन्य उपविषय।

सलाहकार समिति

प्रो. सुरेन्द्र कुमार
(मानविकी संकाय प्रमुख ,म.द.वि.,रोहतक)

प्रो. गुलशन तनेजा
(निदेशक , आई क्यू.ए.सी., म.द.वि.,रोहतक)

प्रो. सोमदेव शतांशु
(संस्कृत विभाग, गुरुकुल कांगड़ी वि.वि.,हरिद्वार)

प्रो. बलदेव सिंह मेहरा
(संस्कृत विभागाध्यक्ष ,बाबा मस्तनाथ विश्वविद्यालय,रोहतक)

प्रो. धर्मपाल कुलहरिया
(सेवानिवृत प्राध्यापक ,म.द.वि.,रोहतक)

प्रो. शारदा शर्मा
(संस्कृत विभागाध्यक्षा ,दिल्ली विश्वविद्यालय)

महाविद्यालय–परिचय : सत जीन्दा कल्याणा महाविद्यालय की नींव परम श्रद्धेय ब्रह्मलीन महन्त जमनादास जी ने सन 1971 मे रखी । यह महाविद्यालय ग्रामीण–क्षेत्र में विद्या के प्रचार व प्रसार के लिए जाना जाता है। यह महाविद्यालय रोहतक–भिवानी मार्ग पर रोहतक से 20 किलोमीटर की दूरी पर स्थित है। देश की राजधानी दिल्ली से संस्थान की दूरी 90 किलोमीटर है। इस संस्थान का उद्देश्य अपने क्षेत्र में उच्च शिक्षा, अनुशासन व संस्कारों को बढावा देना है। महाविद्यालय का ध्येय वाक्य है– विद्या, विवेक और विकास। गुणात्मक विद्या के साथ विवेक जागृत करना व विद्यार्थियों और समाज का समग्र विकास करना ही हमारा उद्देश्य है।

शोध संगोष्ठी का उद्देश्य : भगवान् पतंजलि ने योग के माध्यम से मनुष्य को शारीरिक एवं मानसिक स्वास्थ्य से लेकर परम पुरुषार्थ मोक्ष का मार्ग सुझाया है तथा चरक, सुश्रुत एवं वाग्भट्ट जैसे आचार्यों ने विभिन्न रोगों से छुटकारा पाने की राह दिखलाई है, पूर्वोक्त आचार्यों के सकल जनोपयोगी विचारों को प्रकाश में लाना तथा उनके गूढ़ सिद्धान्तों पर विचार–विमर्श करना इस संगोष्ठी का मुख्य उद्देश्य है। वर्तमान काल में योग की परिभाषा एवं अवधारणा में जो परिर्वतन हुए है, उन परिर्वतनों की समालोचना एवं समीक्षा करना भी शोध संगोष्ठी का उद्देश्य है। यद्यपि इन विषयों पर निरंतर शोध होते रहे हैं तथापि नवीन शोध कार्यों के माध्यम से तथा इनसे सम्बन्धित आंकड़ों की पर्यालोचना से पूर्वसिद्ध सिद्धान्तों की नए ढंग से सिद्धि करना भी आवश्यक है। शोध–संगोष्ठी का विषय ऐसा है, जिसमें अन्य विभागों के शोधार्थी भी संगोष्ठी में शोधपत्र वाचन कर सकते हैं, अतः यह संगोष्ठी अन्तर्विषयक संगोष्ठी की श्रेणी में आती है।

3.1.3 A20032018

भिवानी) ने की। एसोसिएट प्रोफेसर सुश्री सुनीता सचदेवा ने सह–सत्राध्यक्ष की भूमिका का निर्वहन किया।

समापन सत्र का आयोजन मुख्य सभागार कक्ष में किया गया। इस सत्र की मुख्य–अतिथि प्रो. शारदा शर्मा (विभागाध्यक्षा, दिल्ली विश्वविद्यालय,दिल्ली) रहीं। संगोष्ठी की सह–संयोजिका कुमारी मानसा राय (सहायक–प्रोफेसर, अग्रेजी विभाग) ने समापन सत्र में गणमान्य अतिथियों का स्वागत किया। प्रो. बलदेव सिंह मेहरा एवं प्रो. शारदा शर्मा के वक्तव्यों से सभी श्रोता लाभान्वित हुए। महाविद्यालय के प्राचार्य डॉ. नरेश कुमार दुआ ने सभी अतिथियों को स्मृति चिन्ह भेंट किया। इस शोध संगोष्ठी में 121 प्रतिभागियों ने भाग लिया। समापन सत्र के अन्त में संयोजक डॉ. उमेश कुमार ने विभिन्न महाविद्यालयों एवं विश्वविद्यालयों से आए शोधार्थियों, प्राध्यापकों, प्राचार्य महोदय, टिचिंग स्टाफ, नान–टिचिंग स्टाफ के सदस्यों एवं मीडिया का धन्यवाद किया। राष्ट्रगान के साथ संगोष्ठी सम्पूर्ण हुई।

21/03/2018

(डॉ. नरेश कुमार दुआ)
प्राचार्य

(डॉ. उमेश कुमार)
संयोजक

Coordinator
IQAC
S.J.K. College, Kalanaur

Principal
Sat Jinda Kalyana College
Kalanaur (Rohtak) Haryana

3.1.3A20032018

SAT JINDA KALYANA COLLEGE, KALANAUR (ROHTAK)

LIST OF PARTICIPANTS National Seminar organised by Sanskrit Dept (20-03-18)

R. No.	Name of delegates	Designation	Address
1	Sh.Ashok Kumar	Assistant Professor	Yash Educational College, Rurki (Rohtak)
2	Ms.Reena Rani	Research Scholar,	Dept. of Phy.Education, MDU, Rohtak
3	Shri Bhagwan	Research Scholar	Dept.of Phy.Education , Delhi University
4	Sh.Devi Lal	Research Scholar	Delhi University, Delhi
5	Ms.Jyoti Rani	Research Scholar	M.D.University, Rohtak
6	Sh.Puneet Chauhan	Research Scholar	M.D.University, Rohtak
7	Dr.Sanjay	TGT, Sanskrit	D.S.S.S.B, Delhi
8	Sh.Ravi Prabhat	Assistant Professor	Dept.of Skt, M.D.U, Rohtak
9	Ms.Meena	Research Scholar	M.D.University, Rohtak
10	Sh.Hemant Sharma	Research Scholar	M.D.University, Rohtak
11	Sh.Sanjay	Research Scholar	L.B.S. Delhi
12	Dr.Sushila Kumari	Assistant Professor	Mahila Mahavidyalya, Jhojhu Kaln
13	Dr.Pallavi Sharma	Assistant Professor	Govt.College, Gurugram, Sector-14
14	Sh.Sunil	Assistant Professor	I.G.U., Meerpur, Rewari
15	Sh.Dharambir Yadav	Assistant Professor	I.G.U., Meerpur, Rewari
16	Sh.Praveen Kumar	Research Scholar	I.G.U., Meerpur, Rewari
17	Sh.Vikas	Research Scholar	I.G.U., Meerpur, Rewari
18	Dr.Shri Bhagwan	Assistant Professor	M.D.University, Rohtak
19	Sh.Shbodh Kumar	Research Scholar	M.D.University, Rohtak
20	Sh.Abhishak	Research Scholar	M.D.University, Rohtak
21	Ms. Vinita Gupta	Research Scholar	M.D.University, Rohtak
22	Ms.Sharmila	Lect.In Sanskrit	GSSS, Sunder Pur, Rohtak
23	Sh.Kuldeep Singh	Research Scholar	S.L.B. Vidyapeeth, Delhi
24	Dr.Surender Pal	Lect.In Sanskrit	GSSS Mor Hooda, Sonepat
25	Ms.Poonam Rani	Research Scholar	M.D.University, Rohtak
26	Dr.Sushma Nara	Assistant Professor	Asstt.Prof, MDU, Rohtak
27	Dr.Ruchika	Lecturer	Govt. School, Rohtak
28	Dr.Sukhbir Singh	Assistant Professor	Asstt.Prof., GCW, Tosham
29	Dr.Shrilekha Chaubey	Assistant Professor	Asstt.Prof., Khanpur kaln, Sonepat
30	Ms.Pooja Vohra	Assistant Professor	Asstt.Prof., Khanpur kaln, Sonepat
31	Dr.Sunita Saini	Assistant Professor	Asstt.Prof., MDU, Rohtak
32	Dr.Nirmala	Assistant Professor	Asstt.Prof., PT.NRS Govt. College, Rohtak
33	Sh.Manjesh Devi	Research Scholar	M.D.University, Rohtak
34	Ms.Yashwanti	Research Scholar	M.D.University, Rohtak
35	Sh.Sunil Dahiya	Student	Dept. of Sociology, MDU, Rohtak
36	Sh.Madan Lal	Research Scholar	K.U., Kurukshetra
37	Dr.Seema	Assistant Professor	Asstt.Prof, GBD College, Rohtak
38	Dr.Shilpa	Formar,Research Scholar	CUH.
39	Sh.Dharmender	Assistant Professor	Asstt.Prof., GCW, Rohtak
40	Dr.Kuldeep Singh Suhag	Assistant Professor	Asstt.Prof., GCW, Rohtak

3-1-3A 20032018

41	Sh. Krishan Kumar	Research Scholar	M.D.University, Rohtak
42	Ms. Neelam Yadav	Research Scholar	M.D.University, Rohtak
43	Sh.Jasveer	Assistant Professor	Asstt.Prof., CR Kishan College, Jind
44	Sh.Dheeraj Sangwan	Assistant Professor	Asstt.Prof, Ahir College, Rewari
45	Dr.Neelam Rani	Assistant Professor	Asstt.Prof, Hindu College, Jind
46	Dr.Kavita Devi	Assistant Professor	Asstt.Prof., A.K.M.V., Karnal
47	Sh.Kuldeep	Research Scholar	M.D.University, Rohtak
48	Ms.Arrju	Research Scholar	M.D.University, Rohtak
49	Sh.Kapil Dev	Research Scholar	M.D.University, Rohtak
50	Sh.Krishan Kumar	Research Scholar	M.D.University, Rohtak
51	Ms.Sonam Siwach	Research Scholar	M.D.University, Rohtak
52	Sh.Lakhan Singh	Research Scholar	M.D.University, Rohtak
53	Sh.Deepak	Research Scholar	M.D.University, Rohtak
54	Sh.Shrikrishan	Research Scholar	M.D.University, Rohtak
55	Ms.Sudesh	Research Scholar	BMU, Asthal Bohar
56	Ms.Poonam Rani	Research Scholar	M.D.University, Rohtak
57	Ms.Mamta	Research Scholar	M.D.University, Rohtak
58	Ms.Munesh Devi	Research Scholar	M.D.University, Rohtak
59	Dr.Shiv Kumar	Lecturer	GSSS, Chang, Bhiwani
60	Ms.Kusum Lata	Research Scholar	M.D.University, Rohtak
61	Sh.Naveen Kumar	Research Scholar	M.D.University, Rohtak
62	Sh.Suresh	Research Scholar	M.D.University, Rohtak
63	Sh.Rohit Kumar	Research Scholar	M.D.University, Rohtak
64	Ms.Anju	Research Scholar	M.D.University, Rohtak
65	Sh.Sunil Kajal	Research Scholar	RSS, New Delhi
66	Sh.Madan Lal	Research Scholar	RSS, New Delhi
67	Sh.Guru Parshad	Research Scholar	RSS, New Delhi
68	Ms.Rekha Rani	Research Scholar	M.D.University, Rohtak
69	Ms.Meenakshi Bansal	Assistant Professor	Asstt.Prof., JVMGRR, Ch.Dadri
70	Dr.Rakesh Kumar	Formar,Research Scholar	MDU, Rohtak
71	Sh.Anil Kumar	Research Scholar	K.U., Kurukshetra
72	Sh.Shopender	Research Scholar	K.U.,Kurukshetra
73	Sh.Vikas Kumar	Research Scholar	M.D.University, Rohtak
74	Sh.Subhash Chander	Research Scholar	M.D.University, Rohtak
75	Sh.Main Pal	Research Scholar	M.D.University, Rohtak
76	Dr.Suman Rani	Lect.in Skt,	GSSS, Panchkula
77	Dr.Seema Devi	Assistant Professor	Asstt.Prof., Govt. College, Bahadurgarh
78	Mrs.Anil Kumari	Assistant Professor	Asstt.Prof., L.N.Hindu College, Rohtak
79	Ms.Poonam Rani	Assistant Professor	Asstt.Prof., L.N.Hindu College, Rohtak
80	Sh.Surjeet Singh	Research Scholar,	SLBSRSY, New Delhi
81	Sh.Rakesh Kumar	Assistant Professor	Asstt.Prof., IPJ, Ismalia
82	Ms.Seema Rani	Assistant Professor	Asstt.Prof., Indus College of Edu., Rohtak
83	Sh.Pankaj Nagar	Lecturer in History	, GHS, Hindol, Jhajjar

3-1-3A20032018

84	Sh.Pawan Kumar	Research Scholar,	AJH Dept, Rohtak
85	Sh.Parvinder Singh	Research Scholar,	RTMNU, Nagpur
86	Sh.Parveen Sharma	Research Scholar	M.D.University, Rohtak
87	Sh.Narender Singh	Student	Uttrakhand University
88	Sh.Akhilesh	Student	Uttrakhand University
89	Dr.Satyawan Baroda	Assistant Professor	Asstt.Prof, IMSAR, MDU, Rohtak
90	Ms.Poonam Saini	Assistant Professor	Asstt.Prof., BPSMU, Khanpur Kalan
91	Sh.Vinay Kumar	Research Scholar	M.D.University, Rohtak
92	Sh.Satyawan	Student	MDU, Rohtak
93	Sh.Tarun	Assistant Professor	Asstt.Prof., BMU, Rohtak
94	Dr.Vedvarth	Assistant Professor	Asstt.Prof., PG College, Lohagath
95	Sh.Narender Kumar	Student	OPJS University, Churu (Raj.)
96	Dr.Raj Sangwan	H.O.D.	Arya College of Edu, Jhoju Kalan
97	Dr.Parvesh Lata Sharma	Principal	Green Meadows C.O.E, Ch.Dadri
98	Sh.Shiv Kant	Assistant Professor	Asstt.Prof., JVMGRR, Ch.Dadri
99	Dr.Sandeep Kumar	Lecturer	GSSS, Saimpal, Rohtak
100	Dr.Salinder Singh	Principal	Principal, GreenValley College of Edu, Jind
101	Sh.Ajmer Redhu	Principal	Principal, GreenValley College of Edu, Jind
102	Dr.Sandeep Kumar	Lecturer in Geogrpahy	Dept of School Education
103	Mrs.Narender Singh	Assistant Professor	Asstt.Prof., Dept.of Edu., Arunchal Pradesh
104	Dr.Seema Taneja	Assistant Professor	Asstt.Prof., S.J.K.C.O.Edu, Kalanaur
105	Ms.Suman Arora	Research Scholar	M.D.University, Rohtak
106	Ms.Kanchan	Research Scholar	M.D.University, Rohtak
107	Sh.Rajeev Kumar	Student	M.D.University, Rohtak
108	Ms.Srishti	Lect.in Psychology	SGT, Gurugram
109	Dr.Rakesh	PGT (Commerce)	Hisar
110	Sh.Mahabir Singh	Research Scholar	PU
111	Sh.Sunil Kumar	Research Scholar	OPJS, Churu
112	Sh.Naveen Kumar	Assistant Professor	CRM Jat College, Hisar
113	Ms.Jyoti Duggal	Student	K.U.,Kurukshetra
114	Dr.Shakuntal Devi	Former Principal	Bhiwani
115	Dr.Varun Kumar Setia	Assistant Professor	SBMU, Rohtak
116	Dr.Leena Nanoti	Professor	SBMU, Rohtak
117	Sh. Ramesh Singh	Research Scholar	CT University, Ludhiana
118	Mrs. Neeraj	Assistant Professor	S.J.K.College, Kalanaur
119	Mrs. Kavita Batra	Assistant Professor	S.J.K.College, Kalanaur
120	Mrs. Yogita	Assistant Professor	S.J.K.College, Kalanaur
121	Ms. Sonia	Assistant Professor	S.J.K.College, Kalanaur

Umesh Kumar

Coordinator
IQAC
S.J.K. College, Kalanaur

Principal
Sat Jinda Kaiyana College
Kalanaur (Rohtak) Haryana

3.1.3A20032018

SAT JINDA KLAYANA COLLEGE, KALANAUR (ROHTAK)

LIST OF RESOURCE PERSONS

INTERDISCIPLINARY NATIONAL SEMINAR (SANSKRIT)

Directorate General of Higher Education (DGHE), Haryana sponsored Interdisciplinary National Seminar was organized by the Department of Sanskrit, S.J.K.College, Kalanaur on 20th March, 2018. The theme of the seminar was **"Vartmaan Kaal Mein Yog Evam Ayrved Ki Upyogita"**.

Morning Session

Keynote Speaker	:	Prof. Surender Kumar Dean, Faculty of Humanities M.D. University, Rohtak
Honorable Chief Guest	:	Dr. Leena Nanoti Principal & Dean, Faculty of Ayurved Prof. & Head, Deptt. of Maulik Siddhant Baba Mastnath University, Rohtak

(Technical Session-I)

Chair Person	:	Dr. Baldev Singh Mehra Retd. Professor (Deptt. of Sanskirt) M.D. University, Rohtak
Co-Chair Person	:	Dr. R.K.Bhaskar Associate Professor, Deptt. of Commerce S.J.K. College, Kalanaur

(Technical Session-II)

Chair Person	:	Dr. Indu Pal Associate Professor, Deptt. of Psychology S.J.K. College, Kalanaur

(Technical Session-III)

Chair Person	:	Dr. Aparna Batra Associate Professor, Deptt. of English Adarsh Mahila Mahavidyalaya, Bhiwani
Co-Chair Person	:	Ms. Sunita Sachdeva Associate Professor, Deptt. of Psychology S.J.K. College, Kalanaur

(Valedictory Session)

Guest of Honour	:	Prof. Sharda Sharma Head, Department of Sanskrit University of Delhi, Delhi

Coordinator
IQAC
S.J.K. College, Kalanaur

Principal
Sat Jinda Kaiyana College
Kalanaur (Rohtak) Haryana

3.1.3A 20.03.2018

INTERDISCIPLINARY NATIONAL SEMINAR

On

वर्तमान काल में योग एवं आयुर्वेद की उपयोगिता

Organised by

DEPARTMENT OF SANSKRIT

SAT JINDA KALYANA COLLEGE

KALANAUR (ROHTAK)

Sponsored by: Director General Higher Education, Haryana, Panchkula

On March 20, 2018

CERTIFICATE OF PARTICIPATION

This is to certify that Prof/Dr./Mr./Ms. वेदव्रत of संस्कृत विभाग पी० जी० कॉलेज has participated in Interdisciplinary National Seminar held at S.J.K.College, Kalanaur (Rohtak).

He/She also chaired a session / delivered an invited talk / presented a paper entitled "आयुर्वेद में रस विज्ञान"

Dr. Umesh Kumar Convener	**Ms. Manasa Rai** Co-convener	**Dr. Naresh Kumar Dua** Principal

3.1.3 A20032018

21 March 2018

सतजींदा कल्याणा कालेज में हुई राष्ट्रीय शोध संगोष्ठी

रोहतक। सत जींदा कल्याणा महाविद्यालय कलानौर में मंगलवार को वर्तमान काल में योग एवं आयुर्वेद की उपयोगिता विषय पर एक दिवसीय राष्ट्रीय शोध संगोष्ठी का आयोजन किया गया।

कार्यक्रम में मुख्य अतिथि प्रबंधन समिति के सचिव बीबी बठला रहे। कॉलेज प्राचार्य डॉ. नरेश कुमार दुआ ने बताया कि ऋषि मुनियों एवं संन्यासियों द्वारा बताई गई योग एवं आयुर्वेद पद्धति का विकास विश्व को भारत की ही देन है।

योग की उपयोगिता पर प्रकाश डाला : संगोष्ठी के संयोजक डॉ. उमेश कुमार ने वर्तमान समय में योग की उपयोगिता पर प्रकाश डाला। इस मौके पर प्रो. सुरेन्द्र कुमार, सुनीता सचदेवा, प्रो. बलदेव मेहरा, प्रो. सुरेन्द्र कुमार, डॉ. अपर्णा, डॉ. इन्दुपाल, डॉ. आरके, डॉ. इन्दुपाल, डॉ. विकास कुमार आदि मौजूद रहे।

रोहतक। सतजींदा कल्याणा कालेज में हुई राष्ट्रीय शोध संगोष्ठी में पुस्तक का विमोचन करते हुए मुख्य अतिथि प्रबंधन समिति के सचिव बीबी बठला व अन्य।

Coordinator
IQAC
S.J.K. College, Kalanaur

Principal
Sat Jinda Kalyana College
Kalanaur (Rohtak) Haryana

3.1.3 A 20032018

3.1.3 A20032018

National Seminar on "वर्तमान काल में योग एवम् आयुर्वेद की उपयोगिता"

Organised by Dept. of Sanskrit on 20 March 2018

3.1.3 A20032018

National Seminar on "वर्तमान काल में योग एवम् आयुर्वेद की उपयोगिता"

Organised by Dept. of Sanskrit on 20 March 2018

SAT JINDA KALYANA COLLEGE, KALANAUR (ROHTAK)

National Seminar on “The Recent Trends in Education” Organised by IQAC on 02 February 2019.

REGISTRATION FORM

1. Name (in capital letters): Dr./Mr./Ms.....
---

2. Tick the applicable

(a) Faculty ☐ (b) Research Scholar / Student ☐

In case of option (a) please provide the following details
Designation: .....
Institution:.....

3. Address

---

4. Contact Details
Mb:..... Email:.....

5. Tick the applicable

(a) Paper Presentation ☐ (b) Participation ☐

In case of option (a) write the title of the paper (in capital letters)

---

6. Registration fee details :

Amount :.....
Mode of payment:
(a) Cash ☐ (b) Others ☐

Date :.....

Signature

Chief Patron
Sh. Shadi Lal Batra
President, S.J.K. Education Society & Ex. M.P. (Rajya Sabha)

Patron
Prof. Naresh Kumar Dua
Principal, S.J.K. College, Kalanaur

Coordinator
Ms. Sunita Sachdeva
IQAC Convener, S.J.K. College, Kalanaur

Convener
Dr. Sushma Sharma

Co-Convener
Dr.Ritu Lall
Dr. Usha Chawla

Secretary
Sh. Gurvinder Singh

Joint-Secretary
Dr. Manasa Rai

Advisory Committee
Prof. A.K. Bakhshi
Vice – Chancellor, P.D.M. University, Bahadurgarh
Prof. G.L. Taneja
Registrar and Director IQAC, M.D. University, Rohtak
Dr. Aparna Batra
Associate Prof., A.M. Mahavidyalaya, Bhiwani
Dr. Rashmi Bajaj
Associate Prof., Vaish College, Bhiwani
Dr. R.K.Bhaskar
Associate Prof, Member IQAC, SJK College, Kalanaur
Dr. J.K.Sharma
Associate Prof, Member IQAC, SJK College, Kalanaur
Dr. Indu Pal
Associate Prof, SJK College, Kalanaur

NAAC SPONSORED

NATIONAL SEMINAR

on

The Recent Trends In Education (NSRTE-2019)

February 02, 2019

ORGANIZED BY
Internal Quality Assurance Cell
SAT JINDA KALYANA COLLEGE KALANAUR (ROHTAK)

Correspondence Email Id:
nsrte2019@gmail.com
Contact Numbers:
8607896962 (Coordinator)
9671778509 (Convener)
9416521541 (Secretary)

3.1.3 A02022019

THE COLLEGE

Sat Jinda Kalyana College, Kalanaur established in 1971, was founded by Mahant Jamna Dass Ji. He was a pragmatic visionary. Education, particularly education for women was very close to his heart. The college is situated in the western part of Rohtak district in Haryana on the Rohtak-Bhiwani road at a distance of 20 km from Rohtak. The college has proved to be a boon to the inhabitants of 36 villages in its surroundings. The College motto is 'Vidya-Vivek-Vikas'. Vidya i.e. knowledge illuminates the path, showing the way to intellectual enlightenment (Vivek), and thus development (Vikas). The College offers undergraduate courses viz. B.A., B.Sc., B.Com., BCA, PGDCA. It further proposes to introduce PG courses from the forthcoming session i.e. 2019-20.

THE SEMINAR

Education is one of the most significant factor in the development of a nation. In order to develop India as an educational hub or to become a prosperous partner in global economy, the education system in India should be transformed according to the changing global scenario. In the recent times, education system in India has witnessed the emergence of new trends. The proposed seminar intends to provide a common platform for the delegates belonging to the various institutions across the country to discuss the impact of those trends and suggest ways and means to enhance and improve the existing education system.

It is our privilege to host the NAAC sponsored National Seminar and invite delegates from academia for their valuable participation.

SUB-THEMES

- Education System: Challenges and Opportunities
- Empowerment through Education
- Education and Globalization
- Modern Teaching Methods and Techniques: Role of ICT in Education
- Innovative Approaches to Education
- Privatization of Education in India : Pros and Cons
- Emerging Trends in Engineering Education: Indian Perspective
- Education System in India in Comparison to other Nations
- Any other related topic

REGISTRATION FEES

Category	On or before 25th Jan, 2019	Spot Registration
Research Scholars/ Students	Rs. 300/-	Rs. 500/-
Teachers/ Faculty Members	Rs. 500/-	Rs. 700/-

For online registration and payment of registration fee, please visit our website
www.sjkckalanaur.com

GUIDELINES FOR AUTHORS

- Authors are required to submit the abstracts by **January 15, 2019** through email on **nsrtc2019@gmail.com**
- On acceptance of abstract, each participant is required to send a soft copy of full-length paper on the above-mentioned mail id latest by **January 22, 2019**. Further hardcopy of the same will have to be submitted by the participants on the day of seminar. The last date for online registration is **January 25, 2019**.
- **Typing specifications**

a) **Word Limit :**
Abstract: Max. 250 words
Full Length Paper: Max. 3000 words

b) **Font:**
- Title - Times New Roman, 14 font size
  Content - Times New Roman, 12 font size, 1.5 line spacing
- Title of the paper should be followed by name of the author(s), institutional affiliation(s) and email id(s).
- The paper should not have more than two authors.

Abstract Review Committee
Mrs.Neelam Sheoran,
Principal, Govt College, Dujana(Jhajjar)
Dr.Renu Swami,
Principal, SJKCE, Kalanaur (Rohtak)
Ms. Sunita Sachdeva,
SJK College, Kalanaur (Rohtak)
Dr.R.K.Bhaskar,
SJK College, Kalanaur (Rohtak)
Dr.J.K.Sharma,
SJK College, Kalanaur (Rohtak)

3.1.3 A02022019

SAT JINDA KALYANA COLLEGE, KALANAUR

NAAC SPONSORED NATIONAL SEMINAR
ON
RECENT TRENDES IN EDUCATION
(February 02, 2019)

SEMINAR REPORT

Patron	:	Dr. N.K. Dua
Coordinator	:	Miss SunitaSachdeva
Convener	:	Dr. Sushma Sharma
Co-Convener	:	Dr. RituLall
		Dr. UshaChawla
Organizing Secretary	:	Sh. Gurvinder Singh
Joint Secretary	:	Dr. ManasaRai

3·1·3A02022019

CONTENTS

S.No.	Topic/Item
1.	Report on Inaugural Session
2.	Report on Technical Session
3.	Report on Valedictory Function
4.	Conclusion & Recommendations of the Seminar
5.	(i). List of Recourse persons and Participants (ii). List of Participants who presented paper, session wise (ii). Hard Copies of Papers presented (By Post) (iii). Souvenir

Coordinator
IQAC
S.J.K. College, Kalanaur

Principal
Sat Jinda Kaiyana College
Kalanaur (Rohtak) Haryana

3.1.3A02022019

Report on Inaugural Session

A one day NAAC sponsored National Seminar on 'Recent Trends in Education' was organized by IQAC of S.J.K. College, Kalanaur (Rohtak) Haryana on 2nd February, 2019. The inaugural session began with the welcome of guests and lighting of lamp by the dignitariesand vandana of MaaSaraswati. It was followed by the unveiling of Souvenir. Welcome speech was delivered by the Principal, Dr.N.K.Dua, S.J.K.College, Kalanaur. In his welcome speech Dr. Dua welcomed all the dignitaries and stressed on the long lasting relationship with the institutions of delegates and also spoke about Role of teaching in current scenario. Thereafter, Coordinator of the seminar Miss SunitaSachdeva introduced the theme and aimsof the seminar.

Prof. A.K.Bakshi, V.C., PDM University, Bahadurgarh was the Chief Guest and Keynote speaker. The title, of his keynote address was 'ICT-enabled Higher Education in India : Challenges and Opportunities. In his address, he pointed at changing scenario of education. He said that the education system will undergo a complete transformation in the coming years with the increasing importance of MOOCS, e-learning, flipped class-rooms etc. Even the role of teachers is going to change drastically. He denounced the rote learning practice and highlighted the importance of creative thinking.

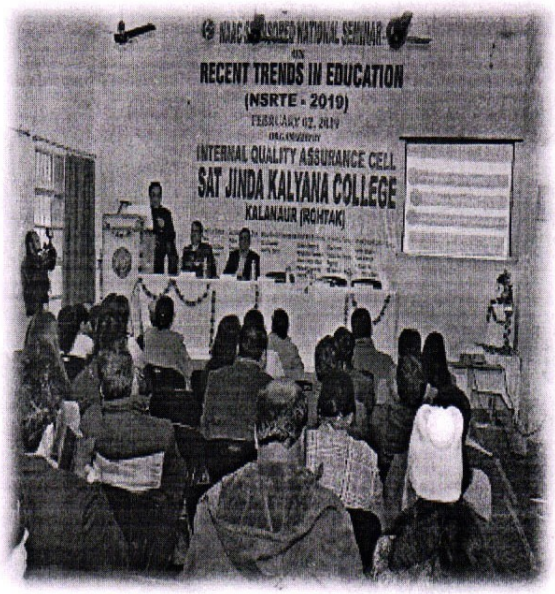

3.1.3A02022019

Prof. Dharminder Kumar, GJU, Hisar, delivered his invited talk on the current scenario in education. He gave stress on outcome based education.

In his talk he spoke on teaching, research and corporate. He raised practical problems/issues encountered by educational institutes in India. He appreciated the S.J.K.College for getting done 2nd cycle of NAAC accreditation. He also pointed out the recruitment system of India and abroad.

Dr. D.K.Madan, Professor and Dean, Physical Sciences, CBLU, Bhiwani (Haryana), was also present on the occasion asa Guest of Honour and resource person. He congratulated the institution for getting sponsorship for the seminar from NAAC.

Towards the end of the inaugural session,convener NSRTE 2019, Dr. Sushma Sharma delivered the vote of thanks. The anchoring of the inaugural session was done by Dr. Indu Pal, Associate Prof. in Psychology, S.J.K.College, Kalanaur.

Coordinator
IQAC
S.J.K. College, Kalanaur

Principal
Sat Jinda Kaiyana College
Kalanaur (Rohtak) Haryana

3.1.3A02022019

Report of Technical Sessions

There were four technical sessions in which 56 papers were presented. The sessions included presentations related to traditional to innovative approach in education, Privatization of Education in India, Women Empowerment through Education, Role of Modern Teaching in 21st Century education, e-Learning impact of globalization on India Education System, Education as a tool for Empowerment, Effectiveness of ICT in Education etc.

Technical Session-I (11.45 a.m. to 01.30 p.m.)
Venue : Smart Class Room-II

Technical session-I was chaired by Mrs. Savita Pruthi, Associate Professor & Head, Deptt. of Chemistry, Govt. College for Woman, Rohtak and was co-chaired by Dr. J.K.Sharma, Associate Professor& Head Dept. of English, S.J.K.College, Kalanaur. In this session sixteen papers were presented by the participants. Presentations were fo lowed by the Question Answer Interaction. Feedback was given by the Chairperson & Co-Chairperson concluded the session with vote of thanks.

Coordinator
IQAC
S.J.K. College, Kalanaur

Principal
Sat Jinda Kaiyana College
Kalanaur (Rohtak) Haryana

3.1.3A 02022019

Technical Session-II (11.45 a.m. to 01.30 p.m.)
Venue : Computer Lab-II

Technical session-II was chaired by Prof. Rajesh Arora, Director, PRCME, New Delhi. This session was co-chaired by Dr. Usha Chawla, Associate Professor & Head Dept. of Hindi, S.J.K.College, Kalanaur. During the session ten papers were presented. Each presentation was followed by Question Answer interaction. There was a heated discussion on the issue of Woman Empowerment through Education. Everyone enjoyed the session. Chairperson gave feedback and concluded the session. The session was end d with thanks by Co-Chairperson.

Technical Session-III (02.00 p.m. to 03.30 p.m.)
Venue : Computer Lab-II

This session was chaired by Dr. Aprana Batra, Associate Professor in English, Adarsh Mahila Mahavidyalaya, Bhiwani& Co-chaired by Dr. RituLall, Associate Professor& Head Dept. of History, S.J.K.College, Kalanaur. In this session fifteen papers were presented by the researchers. Most of the papers in this session were on privatization & globalization of education. After each paper session was opened for the discussion. Participants enthusiastically took part in the discussion, especially on the issue of privatization of Education and Western Education Scenario. Even the chairperson actively joined the discussion and concluded.The sessionco-chairperson ended it with the thanks giving note.

Coordinator
IQAC
S.J.K. College, Kalanaur

...pal
Sat Jinda Kaiyana College
Kalanaur (Rohtak) Haryana

3.1.3A02022019

Technical Session-IV (02.00 p.m. to 03.30 p.m.)
Venue : Smart Class room-II

This session was chaired by Dr. Rashmi Bajaj, Associate Professor& Head Dept. of English, Vaish College, Bhiwani&Co-chaired by Mrs. Urmila Dalal, Associate Professor & Head Dept. of Geography, S.J.K.College, Kalanaur. In this session fifteen papers were presented by the delegates. A powerful interaction on challenges in Education & Employability took place in this technical session. The Chairperson was verymuch impressed by all the presentations. She appreciated the participants &encouraged them, especially the young ones, to do deeper research in the filed of education. The Co-chairperson concluded the session with the vote of thanks.

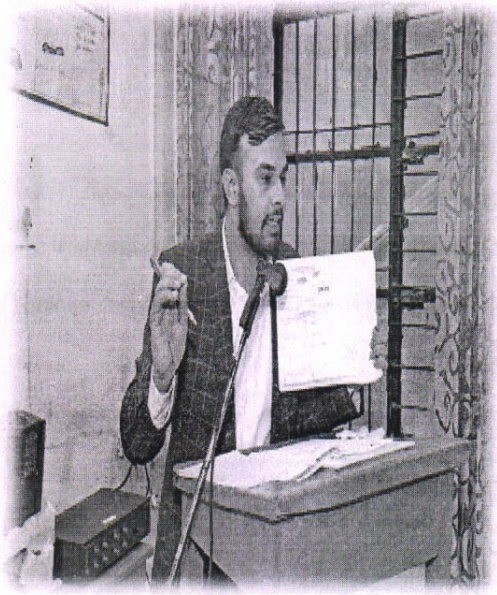

Report on Valedictory Function

The Valedictory session began with the welcome speech made by Dr. N.K.Dua, Patron and Principal of S.J.K. College, Kalanaur. In his welcome address, Dr. Dua warmly welcomed all the guests and the general audience at large for the final session of One day National Seminar on 'Recent Trends in Education'. He also presented the seminar report that covered all the events which took place in all the sessions of this seminar. Prof. G.L.Taneja, Registrar, M.D. University, Rohtak, Haryana, was the Chief-Guest of Valedictory function. In his valedictory address, he highlighted the significant impact of technology, globalization and new education policies of Indian Education System. He also elaborated the importance of MOOC and e-learning. He emphasized on the need of

3.1.3A02022019

motivation among the teachers for learning the latest technologies in teaching. Valedictory note was delivered by Dr. Aprana Batra, Invited Speaker and Chairperson in a technical session. She emphasized on the student-teacher interaction. Guest of Honour, Dr. Rashmi Bajaj, Associate Professor & Head Dept. of English, Vaish College, Bhiwani appreciated the paper presentations in the technical session. In her talk she emphasized that 'teacher cannot be substituted by technology' and also spoke on the 'Guru-Shishya Parampara'.

It was followed by the distribution of certificates. Anchoring of valedictory session was done by Dr. Vikas Kumar, Assistant Professor in Hindi, S.J.K.College, Kalanaur. Vote of thanks was extended by the Coordinator of the seminar, Miss Sunita Sachdeva.
Seminar ended with the National Anthem.

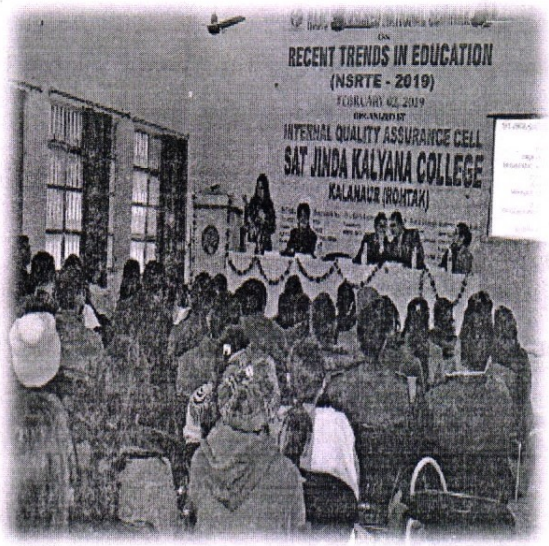

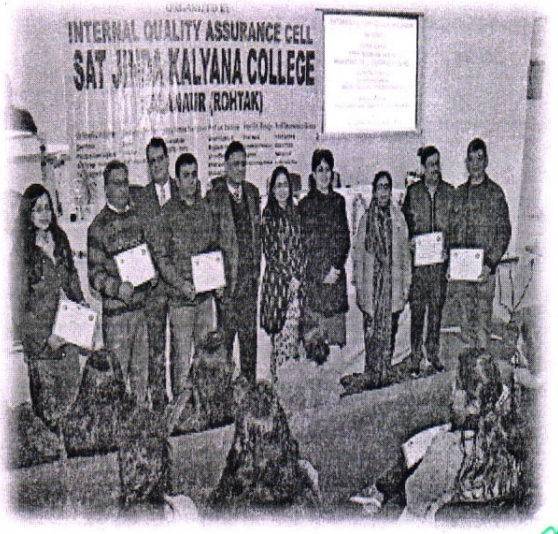

Coordinator
IQAC
S.J.K. College, Kalanaur

Principal
Sat Jinda Kaiyana College
Kalanaur (Rohtak) Haryana

3.1.3A 02022019

Conclusion

The participants felt highly satisfied and enlightened by the information delivered by the resource persons. Various suggestions regarding Quality Enhancement & Sustenance of teacher education like more use of Technology were given by the resource persons. Technology in education was highlighted that Role of MOOCs course and e-learning are the needs of the day. Overall the seminar was a grand success and was appreciated by one & all who attended it.

Recommendations of the seminar

In the seminar, Recent Trends in Education were discussed in detail. Major recommendations of the seminar are:-

1. The challenge of achieving global ranking in the first 100 may be taken in a systematic and methodological manner by preparing the institutional on quality parameters at regional level, continental level & finally at global level.

2. Quality of teacher to a large extent determines the quality of education. Therefore, it is suggested that recruitment policy of the teachers in higher education may be made more objective and systematic.

3. The system for rewarding the teachers doing excellent job in teaching, research and extension may be introduced.

4. A meaningful and productive interaction between industries and institutions of higher learning may be established.

5. Rashtriya Uchitar Shiksha Abhiyan (RUSA) should provide funds for College teachers for Research Work and participation in International/National/Workshops & Seminars.

6. Last but not the least, it is suggested that these kinds of seminars should be arranged time to time to enhance the knowledge of teaching fertinity and students to aware. themwith the current scenario in Education.

(Dr. N.K.Dua)
PRINCIPAL

(Miss Sunita Sachdeva)
Co-ordinator,

Coordinator
IQAC
S.J.K. College, Kalanaur

Principal
Sat Jinda Kaiyana College
Kalanaur (Rohtak) Haryana

3.1.3A02022019

SAT JINDA KALYANA COLLEGE, KALANAUR (ROHTAK)
LIST OF PARTICIPANTS (NSRTE-2019) Organised by IQAC on 02-02-2019

S.No.	Name	Designation/Dept.	College/institute
1	Dr. Raj Sangwan	HOD	Arya College of Edu. , Jhoju
2	Ms. Sonia	Asstt. Professor	S.J.K.College, Kalanaur
3	Sh. Ravi Kant	Asstt. Professor	Vaish College, Rohtak
4	Ms. Meena	Asstt. Professor	DTC Bahadurgarh
5	Ms. Vandana Dabass	Asstt. Professor	DTC Bahadurgarh
6	Dr. Deepa Juneja	Asstt. Professor	S.J.K.College, Kalanaur
7	Mrs. Annu	Asstt. Professor	S.J.K.College, Kalanaur
8	Ms. Nitu Jain	Asstt. Professor	M.A.P.G. College for Women, Jhajjar
9	Kamal	Student	C.R.A. College, Sonipat
10	Dr.Poonam Adhlakha	Asstt. Professor	S.J.K.College, Kalanaur
11	Ms. Bhawna	Student	Dept. of Commerce, MDU Rohtak
12	Sh. Umesh Gupta	Asstt. Professor	V.C.E, Rohtak
13	Ms. Yogiga Khurana	Asstt. Professor	S.J.K.College, Kalanaur
14	Dr. Vikas Kumar	Asstt. Professor	S.J.K.College, Kalanaur
15	Sh. Abhishek Saini	Asstt. Professor	G.J.U.Sci. & Tech., Hisar
16	Dr. Rohit Bansal	Asstt. Professor	V.C.E, Rohtak
17	Sh. Harish Chander	Asstt. Professor	S.J.K.College, Kalanaur
18	Ms. Gunjan Bhayana	Research Scholar	IMSAR, Dept. of Commerce, MDU, Rohtak
19	Ms. Ashima Pahwa	Research Scholar	IMSAR, Dept. of Commerce, MDU, Rohtak
20	Ms. Nikita	Student	Bharat Nagar, Bhiwani
21	Sh. Sunil Kumar	Asstt. Professor	Pt. N.R.S. Govt College, Rohtak
22	Dr. Meenakshi	Asstt. Professor	Govt College , Jassia
23	Dr. Amit Sehgal	Asstt. Professor	Govt College Matanhail
24	Ms. Geetanjali	Asstt. Professor	CHL Govt., College, Chhara
25	Ms. Jyoti	Student	Sector, 14, Rohtak
26	Ms. Vishu Jain	Student	Railway Road, Rohtak
27	Sh. Jayant	Asstt. Professor	CHL Govt., College, Chhara
28	Ms. Garima Puniyani	Student	MDU, Rohtak
29	Dr. Sanjay Jindal	Asstt. Professor	V.C.E, Rohtak
30	Dr.Shaveta	Asstt. Professor	V.M.M., Rohtak
31	Ms. Nishtha Arora	Student	Dept. of Commerce, MDU Rohtak
32	Ms.Sarita Sehgal	Asstt. Professor	Govt. PG College for Women, Rohtak
33	Ms. Shruti Rani	Asstt. Professor	Vaish College, bhiwani
34	Sh. Yashpal	Asstt. Professor	Govt. PG College for Women, Rohtak

3.1.3A02022019

35	Dr. Rajesh Kumar	Asstt. Professor	Govt. College, Birhor
36	Dr. Satish Narwal	Asstt. Professor	S.J.K.College, Kalanaur
37	Sh. Naveen Kumar	Research Scholar	Punjabi Univ. Patialia
38	Sh. Garima	Student	S.J.K.C.of Education, Kalanaur
39	Dr. Seema Tanjeaj	Asstt. Professor	S.J.C. of Education, Kalanaur
40	Dr. Mamta Rani	Asstt. Professor	S.J.K.College, Kalanaur
41	Ms. Payal Gulati	Asstt. Professor	S.J.K.College, Kalanaur
42	Ms. Sangeeta Singh	Associate Professor	G.V.m., Sonipat
43	Ms. Sunita Dhawan	Asstt. Professor	G.V.M., Sonipat
44	Ms. Meena Bamba	Asstt. Professor	I.G. University, Meerpur (Rewari)
45	Ms. Ritu Jindal	Asstt. Professor	B.M.N., University, Rohtak
46	Ms. Richa Rani	Student	Dept. of Commerce, MDU Rohtak
47	Dr. Rajni Dua	Asstt. Professor	Govt. College, Dujana (Jhajjar)
48	Ms. Savita Pruthi	Asstt. Professor	Dept.of Chemistry, GCW, Rohtak
49	Dr. Shalini Sharma	Asstt. Professor	S.J.K.College, Kalanaur
50	Dr. Suman	Asstt. Professor	S.J.K.College, Kalanaur
51	Dr. Manasa Rai	Asstt. Professor	S.J.K.College, Kalanaur
52	Ms. Jhankar Arora	Asstt. Professor	V.M.M., Rohtak
53	Ms. Prativindhya	Research Scholar	IMSAR,, MDU, Rohtak
54	Ms. Arpeeta	Asstt. Professor	S.J.K.College, Kalanaur
55	Ms. Suman Devi	Asstt. Professor	Govt. College, Sampla
56	Sh. Anil Kuimar	TGT	Sr. Sec. School (Boys) Mundka
57	Ms. Sandeeep	Asstt. Professor	Govt. College, Dujana (Jhajjar)
58	Ms. Sheena	Student	B.M.N., University, Rohtak
59	Ms. Manju Sharma	Asstt. Professor	D.N. PG College, Hisar
60	Ms. Anand Kumar	Asstt. Professor	GCW, Behal (Bhiwani)
61	Sh. Rakesh Kumar	Asstt. Professor	GCW, Behal (Bhiwani)
62	Sh. Sumit Kumar	Asstt. Professor	Kanya College, Kharkhoda
63	Ms. Poonam Yadav	Asstt. Professor	Kanya College, Kharkhoda
64	Ms. Jyoti Rani	Research Scholar	MDU, Rohtak
65	Ms. Sanjana	Research Scholar	MDU, Rohtak
66	Dr. Kalpana Hooda	Asstt. Professor	Pt. N.R.S. Govt College, Rohtak
67	Ms. Ambika Sangwan	Asstt. Professor	Govt. College for Girls, Gurugram
68	Ms. Suita	Asstt. Professor	MBD College of Edu, Beri
69	Ms. Nehal Dalal	Research Scholar	MDU, Rohtak
70	Dr. Kusum	Asstt. Professor	DPG College, Gurugram
71	Sh. Hari Chand	Student	D.N. College, Gurugram

3.1.3 A020022019

72	Dr. Ritu	Asstt. Professor	C.R.A. College, Sonipat
73	Ms. Renu Devi	Research Scholar	MDU, Rohtak
74	Dr. Rattan Kaur	Principal	SDVP College of Edu, Kalanaur
75	Ms. Sonali Grover	Student	Adarsh Mahila Mahavidyalya, Bhiwani
76	Ms. Seema Sharma	Asstt. Professor	D.A.V. College, Karnal
77	Ms. Ranjana Sharma	Asstt. Professor	K.U., Kurukshetra
78	Dr. Nitu Aneja	Asstt. Professor	Sh. L.N. Hindu Colleage, Rohtak
79	Dr.Krishan Kumar	Asstt. Professor	S.J.K.College, Kalanaur
80	Ms. Nisha	Asstt. Professor	S.J.K.College, Kalanaur
81	Ms. Yamini	Asstt. Professor	S.J.K.College, Kalanaur
82	Dr. Barkha	Associate Professor	PDM Univ., Bahadurgarh

Coordinator
IQAC
S.J.K. College, Kalanaur

Principal
Sat Jinda Kaiyana College
Kalanaur (Rohtak) Haryana

3.1.3 A02022019

SAT JINDA KLAYANA COLLEGE, KALANAUR (ROHTAK)

LIST OF RESOURCE PERSONS

NATIONAL SEMINAR (IQAC)

NAAC Sponsored National Seminar on" **Recent Trends in Education"**
(02.02.2019)

Morning Session

Keynote Speaker & Chief Guest	:	Prof. A.K.Bakhshi VC, PDM University, Bahadurgarh
Invited Talk	:	Prof. Dharmender Kumar GJU, Hisar

(Technical Session-I)

Chair Person	:	Mrs. Savita Pruthi Associate Professor & Head, Deptt. of Chemistry Govt. College for Women, Rohtak
Co-Chair Person	:	Dr. J.K. Sharma Assistant Professor of English S.J.K.College, Kalanaur

(Technical Session-II)

Chair Person	:	Prof. Rajesh Arora Director PRCME New Delhi
Co-Chair Person	:	Dr. Usha Chawla Assistant Professor of Hindi S.J.K.College, Kalanaur

(Technical Session-III)

Chair Person	:	Dr. Aparna Batra Associate Professor of English Adarsh Mahila Mahavidyalaya, Bhiwani
Co-Chair Person	:	Dr. Ritu Lall Assistant Professor of History S.J.K.College, Kalanaur

Coordinator
IQAC
S.J.K. College, Kalanaur

Principal
Sat Jinda Kaiyana College
Kalanaur (Rohtak) Haryana

3.1.3A02022019

(Technical Session-IV)

Chair Person	:	Dr. Rashmi Bajaj Head, Deptt. of English Vaish College, Bhiwani
Co-Chair Person	:	Mrs. Urmila Dalal Assistant Professor of Geography S.J.K.College, Kalanaur

(Valedictory Session)

Chief Guest	:	Prof. Gulshan Lal Taneja Registrar M.D. University, Rohtak
Guest of Honour	:	Dr. Rashmi Bajaj Head, Deptt. of English Vaish College, Bhiwani

Coordinator
IQAC
S.J.K. College, Kalanaur

Principal
Sat Jinda Kaiyana College
Kalanaur (Rohtak) Haryana

3.1.3A02022019

NAAC SPONSORED NATIONAL SEMINAR

On

RECENT TRENDS IN EDUCATION

(NSRTE-2019)

Organised by

INTERNAL QUALITY ASSURANCE CELL

SAT JINDA KALYANA COLLEGE, KALANAUR (ROHTAK)

on February 2, 2019

CERTIFICATE

OF PARTICIPATION

This is to certify that Prof/ Dr/ Mr/ Ms. Poonam (Asstt. Prof.) of S.J.K.C. Kalanaur participated in National Seminar held at S.J.K.College, Kalanaur (Rohtak).

He/She also chaired a session /delivered an invited talk/presented a paper entitled Innovative Strategies for teaching Mathematics to limited English Proficient students.

Dr Naresh Kumar Dua
Principal

Ms Sunita Sachdeva
Co-ordinator

Dr Sushma Sharma
Convener

3.1.3 A02022019

Hari Bhoomi
3 Feb 2019

76 शोधार्थियों ने प्रस्तुत किए शोध

- नैक द्वारा राष्ट्रीय शोध संगोष्ठी का आयोजन किया

हरिभूमि न्यूज ▶▶ रोहतक

सत जींदा कल्याणा महाविद्यालय कलानौर में शनिवार को रिसेन्ट ट्रेंड्स इन एजुकेशन विषय पर नैक द्वारा राष्ट्रीय शोध संगोष्ठी का आयोजन किया गया। कार्यक्रम में मुख्य अतिथ प्रोफेसर एके बक्शी रहे। प्रोफेसर बख्शी ने भारत में शिक्षा की वर्तमान परिस्थिति एवं शिक्षण में प्रयोग होने वाली आधुनिक तकनीकों पर प्रकाश डाला। संगोष्ठी की समन्वयक सुनीता सचदेवा ने रिसेन्ट ट्रेंड्स इन एजुकेशन की उपयोगिता पर प्रकाश डाला। संगोष्ठी में 76 शोधार्थिओं ने बहुमूल्य एवं उपयोगी शोध-पत्र प्रस्तुत किए। इस अवसर पर समस्त महाविद्यालय परिवार मौजूद रहा। इस अवसर पर कॉलेज प्राचार्य डॉ. नरेश कुमार दुआ, प्रो. धर्मेन्द्र कुमार, डॉ. डीके मदान, डॉ. ममता रानी, डॉ. मानसा राय, डॉ. उमेश कुमार सहित अन्य मौजूद रहे।

Coordinator
IQAC
S.J.K. College, Kalanaur

Principal
Sat Jinda Kaiyana College
Kalanaur (Rohtak) Haryana

3.1.3.A 02022019

3.1.3 A02022019

National Seminar on "The Recent Trends in Education"

Organised by IQAC on 02 February 2019

3.1.3 A02022019

National Seminar on "The Recent Trends in Education"

Organised by IQAC on 02 February 2019

SAT JINDA KALYANA COLLEGE, KALANAUR (ROHTAK)

Faculty Development Program on "Diversify Learning through Online Teachings Tools" Organised by Dept. of Computer Science on

02 March 2020.

Sat Jinda Kalyana College, Kalanaur (Rohtak)

Department of Computer Science and Applications

Report of One- day Faculty Development Programme

Department of Computer Science, SJK College has organised a **One day faculty development Programme** on the topic of "**Diversify Learning through online teaching tools**". The Program was held on **02/03/2020.** The faculty of the college attended the programme . Dr. N. K. Dua, Principal appreciated the event, as it will help in discovering new practical ways to train and support our students online.

Dr. N.K. Dua
Principal

Dr. Aanchal Khatri
Convener

Coordinator
IQAC
S.J.K. College, Kalanaur

Principal
Sat Jinda Kaiyana College
Kalanaur (Rohtak) Haryana

3.1.3 A 02032020

SAT JINDA KALYANA COLLEGE, KALANAUR (ROHTAK)

Department of Computer Science and Applications

One-day Faculty Development Programme for Teaching & Non-Teaching Staff

Org. on 02.03.2020

Topic: Diversify Learning through online teaching tools

S.No.	Name of Participants
1	Ms. Sunita Sachdeva
2	Dr. Indu Pal
3	Dr. R.K.Bhaskar
4	Mrs. Urmila Devi
5	Dr. Sushma Sharma
6	Dr. Ritu Lall
7	Dr. Usha Chawla
8	Dr. Shalini Sharma
9	Dr. Vikas Kumar
10	Dr. Deepa Juneja
11	Mrs. Poonam Adhlakha
12	Dr. Satish Narwal
13	Dr. Manasa Rai
14	Dr. Umesh Kumar
15	Sh.Harish Chander
16	Ms.Payal Gulati
17	Sh.Raj Kumar Vats
18	Dr. Krishan Kumar
19	Ms Sonia
20	Ms Komal
21	Ms Pooja
22	Mr. Sanjay khaita
23	Mr. Naresh

Dr. N. K. Dua
Principal

(Dr. Aanchal)
Asstt. Prof. in Comp. Science

Coordinator
IQAC
S.J.K. College, Kalanaur

Principal
Sat Jinda Kaiyana College
Kalanaur (Rohtak) Haryana

3.1.3A02032020

SAT JINDA KALYANA COLLEGE, KALANAUR (ROHTAK)

International Workshop on “Transforming Online Learning for Equitable, Inclusive and Quality Education with Special Focus on NEP”

Organised by Dept. of Computer Science on

10, 11 Oct 2020.

About

Sat Jinda Kalyana College, Kalanaur, lies in the western part of Rohtak district in Haryana. This is the oldest institution of higher education between Rohtak and Bhiwani district of haryana. The College has been a path finder for the people of this rural area and pioneer in imparting free education to the girl students.

Education is fundamental for achieving full human potential, developing an equitable and just society, and promoting national development.

The global education development agenda reflected in the Goal 4 (SDG4) of the 2030 Agenda for Sustainable Development, adopted by India in 2015 - seeks to "ensure inclusive and equitable quality education and promote lifelong learning opportunities for all" by 2030.

This National Education Policy 2020 is the first education policy of the 21st century and aims to address the many growing developmental imperatives of our country.

The teacher must be at the centre of the fundamental reforms in the education system. The new education policy must help re-establish teachers, at all levels, as the most respected and essential members of our society, because they truly shape our next generation of citizens. It must do everything to empower teachers and help them to do their job as effectively as possible.

The workshop will provide insights into how the new education policy will fulfill the need of current pandemic situation. Further, the speakers will provide comprehensive information about contemporary tools for online teaching, evaluation and assessment.

Guidelines

1. Register using the link given.
2. The fees can be submitted by sending the registration money to the account mentioned.
3. The participants will receive the mail for Registration number, Schedule, Meeting I'd and password.
4. The students will connect through YouTube.

SAT JINDA KALYANA COLLEGE, KALANAUR, ROHTAK

First International Online Workshop on

Transforming Online Learning for Equitable, Inclusive and Quality Education

With special focus on National Education policy 2020.

Oct 10-11, 2020
10:30 AM to 02:00 PM
Zoom
Department of Computer Science and Applications

For Academicians and Faculty Members
For Students Special session via Youtube

www.sjkc.ac.in | computersciencesjk@gmail.com
wsnep2020@gmail.com
Contact No. : 8607022439

3.1.3 A10,11102020

Chief Patron
Sh Shadi Lal Batra
President, SJK College, Kalanaur
Ex Rajya Sabha Member

Patron
Dr Naresh Kr Dua
Principal
SJK College, Kalanaur

Special Guest and Invited Speaker
Prof D. K. Lobiyal
JNU, New Delhi

Special Guest and Invited Speaker
Prof Navin Rajpal
GGSIPU, New Delhi

Speakers

Speaker
Dr Sushil Kr Dohare
JNU, New Delhi

Speaker
Dr Omprakash Kaiwartiya
Nottingham Trent University
United Kingdom

Speaker
Dr Dinesh Yadav
NIT Allahabad

Convener and Speaker
Dr Aanchal Khatri
SJK College, Kalanaur

Speaker
Dr Bharti Rana
Shri Vishwakarma Skill University
Gurugram

Registration for Faculty/Academician: CLICK HERE
Registration for Students: CLICK HERE
Join at Whatsapp: CLICK HERE

For Faculty/ Academicians, Registration Fee : Rs 200/-

For Students No Fees

Important Dates

- Last Date of Registration and fees submission	08/ 10/ 2020
- First Session	10/ 10/ 2020
- Second Session	11/ 10/ 2020

Bank Account Details

Account no. -. 02750100018673
IFSC code- UCBA0000275
Branch Name- UCO Bank, Kalanaur

Organizing committee

Dr Aanchal Khatri (Convener)
Asstt. Professor, Department of CSA

Ms. Sonia Maggoo
Asstt. Professor, Department of CSA

Dinesh, BCA 1st Year
Sumit, BA 3rd Year
Bharti, BSC 3rd Year
Tanuja, BSC 3rd Year

Advisory Committee

Prof D. K. Lobiyal
Professor, SC&SS, JNU, New Delhi

Prof G. L. Taneja
Registrar, MDU, Rohtak

Prof Navin Rajpal
Professor, GGSIPU, Delhi

Prof Dharminder kr
Professor, GJUST, Hisar

Dr Vijay Arora
Principal, Sh. L. N. Hindu College, Rohtak

For any query: Email at wsnep2020@gmail.com

3.1.3 A10,11102020

Sat Jinda Kalyana College, Kalanaur (Rohtak)

Department of Computer Science and Applications

Report of WSNEP-2020

Department of computer Science & Applications, SJK has organized a Two-day online workshop on "Transforming Online learning for Equitable, Inclusive and Quality Education with special focus on National Education policy 2020" under the convenorship of Dr. Aanchal Khatri. The workshop was held via Zoom platform and Youtube live streaming. Total 324 students from all over the world have participated in the above event. The participants include students, researchers, teaching faculties who enthusiastically attended the lectures given by various resource persons. The Workshop was started with the inaugural address of worthy Principal, Dr Naresh Kr Dua. The insights of National Education policy 2020 was provided by eminent speaker Prof D K Lobiyal, SCSS, JNU, New Delhi. Further Dr Karan Singh SCSS, JNU, New Delhi described the web technologies and Dr. Omprakash Kaiwartiya Nottingham Trent University, United Kingdom explained the benefits of Research and online tools. On the day 2, Challenges of Online Education in Current Scenario was explained by Prof. Navin Rajpal GGSIPU, New Delhi. The understanding of various online teaching tools: Google Classroom and other was explained by Dr Dinesh Kumar NIT, Allahabad and Digital Pedagogy by Dr Bharti Rana, Shri Vishwakarma Skill University, Gurugram. The Concluding Remarks was given by Sh Shadi Lal Batra Ji who appreciated the enthusiasm of participants joined from all over the world. Dr Indu Pal concluded the workshop with the remarks of thanking the invited speakers, faculty, researchers and students.

Dr. N.K. Dua
Principal

Dr Aanchal Khatri
Convener

ordinator
AC
.K. College, Kalanaur

Principal
Sat Jinda Kaiyana College
Kalanaur (Rohtak) Haryana

3.1.3 A 10/11/2020

Sat Jinda kalayna College, Kalanaur

List of Participants WSNEP, 2020

Full Name	Contact number(Whatsapp Number)	Institute/University	S. No.
HARISH CHANDER	8708866122	SAT JINDA KALYANA COLLEGE, KALANAUR, ROHTAK (MDU ROHTAK)	1
Abul Kamar	09650181236	Ministry of Commerce and Industry	2
Ms. NEETI HOODA	8814909399	COLLEGE OF VOCATIONAL STUDIES, UNIVERSITY OF DELHI	3
Shilpa Garg	9971971378	College of Vocational Studies, University of Delhi	4
RAVINDER KUMAR	9813406430	SJK College kalanaur	5
Dr. Suman	9215801113	Sat Jinda Kalyana College, Kalanaur	6
Pankaj Kumar Kashyap	9560218692	Jawaharlal Nehru University, New Delhi	7
Dr Satish Narwal	9467070815	Sat Jinda Kalyana College, Kalanaur	8
Anshu	8950278796	MDU, Rohtak	9
Harsh Nandal	8800289464	Government College Farrukhnagar	10
Aakanksha	9717623656	Maharshi Dayanand University, Rohtak	11
Aakansha Dahiya	9991112545	Kanya Mahavidyalaya, Kharkhoda	12
Dr. Ratnam Mishra	9013979887	Delhi Technological University (DTU)	13
DR. MONIKA GOYAL	7988601750	VAISH MAHILA MAHAVIDYALYA, ROHTAK	14
Dr. PARVEEN KAJLA	9416049073	Vaish Mahila Mahavidyalya, Rohtak	15

3.1.3A 10-11-02020

Urmil dalal	9416515277	S. J. K. College, Kalanaur	16
DR R K BHASKAR	9416495934	S.J.K.COLLEGE, KALANAUR	17
Nidhi Sharma	8279288621	Govt.Dungar College	18
ANAMICA	9416300781	RPSCET, Balana, Mahendergarh	19
Sonam	9728914506	MDU, Rohtak	20
Dr. Gaganmeet Kaur Awal	9958412540	Delhi Technological University	21
Asha Kharb	9416259549	MKJK College Rohtak	22
Pooja	9350230266	Sat jinda kalyan	23
Dr. Vishal Khatri	9212227730	Studies, GGSIP University	24
DR.ROHTASH KUMAR	9899027550	TIAS	25
Ambooj	75333060564	Tecnia institute of advance studies	26
Ritu	9268889746	GGSSS Libaspur, Delhi	27
Shubham bansal	9992577005	M.D.U	28
Reeta Sahara	9416230468	rohtak	29
Kashmir Singh	9813617257	Dadri	30
Preeti Sharma	08396900418	Shri Baba Mastnath University	31
Jyoti Sahni	9868791722	Victoria University	32
TARUN VATS	7988537054	Rohtak	33
Shivani Grover	9068332097	Om sterling global University	34
Preeti Hooda	9896688669		35
jitender paul			36
RAVINDER KUMAR	9813406430	MDU ROHTAK	37
Neha Mishra	9599632679	Roorkee	38
Rhitabrat Pokharel	+9779849811681	Institute of Research and Studies	39
Arif Sohail	9667825141	University of Jammu	40
Sarthak. Agrawal	8010771067	MRIIRS	41
MANOJ KUMAR	8447797577	UNIVERSITY DELHI	42
Neetu Chhillar	8076869942	The NorthCap University Gurugram	43
Kavita	8307526873	M.D.U	44
SURENDER	9812638004	Tibrewala University Jhunjhunu	45
Bharti Vats	9350218856	Sat Jinda Kalyana College,Kalanaur	46
Intyaz alam	9650254013	JNU NEW DELHI	47

3.1.3 A 10/11/2020

Pankaj Kumar Kashyap	9560218693	Delhi	48
Sakshi Garg	09896985536	Maharishi Dayanand University	49
Ankit goyal	8708165906	Vaish college,Rohtak	50
KIRTI	9996491330	VAISH COLLEGE , ROHTAK	51
Tanuja	7056988245	Sjk college	52
Nancy	9817015060	Vaish college rohtak	53
Sakshi	8901683054	Sjk clg kalanaur	54
Neetu	9896162978	Mdu	55
JYOTI	08684816405	Sjk College kalanaur	56
Harsh	8307571708	Kalanaur,Rohtak	57
Shikha kumari	9654800215	Jawaharlal Nehru University	58
Amit	8950646478	A. I. J. H. M college Rohtak	59
Raman Sharma	8607547020	MDU	60
Nav Shakti Mishra	9582518957	Delhi Technological University	61
Isha	8901772505	Sat jinda kalyana college	62
Jyoti	9350698411	Sat Jinda Kalyana College Kalanaur	63
Sumit	9992596439	M. D. U	64
sonam	8199849941	mdu	65
Dinesh	9588389083	Sat jinda kalyana College kalanaur	66
Deepanshu	8930643175	MDU university	67
Nisha	9466228209	Rohtak	68
SAGAR	08708699256	Pt. N.r.s. govt. College rohtak	69
Jyoti kaushik	9350164597	Sjk college	70
Kanika Nagwan	8059665098	,Hisar	71
Pallavi	7015528743	Graphic era hill University,bhimtal	72
Sunil	9729325712	MDU	73
Ajay	9518089872	MDU Rohtak	74
pooja	8221076692	Mdu	75
Kiran	9306710159	M.d.u	76
Ajay	8683843760	Sjk college	77
Kajal singh	7667155796	Chas collage chas	78
Chandan narang	8708316766	Chandigarh University	79

3.1.3 A 10/11/02020

Ankit guran	7082826067	Naki ram collage rohtak	80
Hitler	9992344109	MDU	81
Deepak	8307146184	Maharshi Dayanand university	82
Anchal Rana	8198920036	MDU (rhotak)	83
Kulbir Kaur	1042682230	The Academy of Korean Studies	84
Sakshi parmar	8221965535	M.d.u rohtak	85
Deepti Rajput	9992719162	Mdu	86
Sunny	7056505620	Sjk college kalanaur	87
RAKHI	7206082840	MDU	88
Sakshi sharma	7027171550	Pt. Nekiram govt coly rohtak	89
Deepak Indoria	7056361016	MDU, Rohtak	90
MANISH	8708439203	M.D.U	91
Indu Rathee	7015668083	KALANAUR,(ROHTAK)	92
Payalkalsain	9992364195	Mdu	93
Neeraj kumari	9817780774	Mdu university	94
Surender kumar	9306662376	M. D. U rohtak	95
Poonam rathee	8059774288	M D U	96
Suraj Kumar	9315508480	MDU	97
Ashish	7056116646	Mdu	98
Manish	09992768076	Sat jindya Kalyan	99
Anand Nehra	9812384639	Institute	100
Priyanka	9306065879	SAt JINDA KALYANA COLLEGE	101
Pempo	09709223538	Deajeon univesrity, south korea	102
Savita	9817303162	SJK	103
Sakshi	8168842033	Mdu	104
Nikita Sangwan	8607662551	MDU	105
Priyanka	9192161643	Sat Jinda kalyana college kalanaur	106
Manish	8571970601	University	107
Jyoti tomar	9992301917	Sjk clg kalanaur	108
Devdutt	7056599081	Sjk college kalanaur	109
Geetu Sharma	9817722103	MDU	110
Jatin	9518105329	M. D. U	111

3.1.3 A 1011 102020

Monika	7011814478	Sat Jinda Kalayana Kalanaur	112
Deepika	8307802527	MDU	113
Naveen Kumar	9416556566	Punjabi University Patiala	114
Kusum Gavadiya	8295743126	Mdu	115
Bharatkodain	8930148078	Sat jinda kalyana college kalanaour	116
SUKHWINDER KUMAR	7357782627	Sjk collage kalanaur	117
Reetu	8901988457	SJK college kalanaur Rohtak	118
Nikita	8221007944	IC Collage,Rohtak	119
Amanpreet kaur	7267872000	chandigarh group of colleges	120
Rambhateri	9350330598	KALANAUR ROTHAK	121
Narender	8685885258	Sjk	122
Manju	9350737721	Neki ram college rohtak	123
Jatin Shimar	9654656342	R.K International school	124
Saheni	8059447068	MDU University	125
aarti tomar	8059026205	m.d.u. university	126
Mitali dhingra	8708106142	S.j.k. college	127
Sheetal Pandey	6299907569	Sjkc	128
Deepa jatrana	8053493503	Mdu	129
Archna	9812628766	Sat jinda kalyana college kalanaur	130
Deepak Chauhan	9466462327	Sat jinda kalyana college kalanaur	131
Monika Prajapati	9812090493	M d u university	132
ALKA	8307178063	SJK COLLEGE KALANAUR	133
Rakhi	9728697071	Kalanaur, Rohtak (Haryana)	134
Raj Rani	9812667759	(Haryana)	135
Anjali Rathee	9728254768	M. D. U University	136
Anita	8397889939	Sat jinda kalyana college	137
Deepshikha	9991267781	Bhiwani	138
Nisha saini	7027519775	rohtak	139
Jyoti malik	8607789501	MMU	140
Sakshi	7015426566	MDU university.	141
Deepak kumar	8684977255	Sjk college kalanaur	142
Aarju Singh	8199821645	Mdu rohtak	143

3.1.3 A 10 11102020

Ashish sharma	9518187255	University	144
ANJU	7206123563	Rohtak	145
RAHUL	8607634343	MDU ROHTAK	146
Rocky kumar	7056861268	Sjk college Kalanaur Rohtak	147
Nisha	9306681523	MDU Rohtak	148
Manisha gulia	9466510205	Govt. College for women (Rohtak)	149
Seema Devi	7988206403	CDRJM, Butana	150
Arti	8813015929	College	151
Manju sehwag	9306755433	college, rohtak	152
Usha	9813679162	MDU	153
Arun Kumar	8708677542	College, Rohtak	154
BHARti	868482819	Sat kinda kalyan college kalanour	155
Priyanka	8396900972	rohtak	156
Suman	9817849490	Kalanaur, Rohtak (Haryana)	157
Parveen	7876876277	MDU	158
Sonia	8708955509	Mdu	159
Kavita	7419335573	Sh. Lal Nath Hindu College, Rohtak	160
Anshu	7015693498	Rohtak	161
Palak maggo	8607251253	M.D.U	162
Chanchal Sharma	9817160810	S.J.K.College kalanaur	163
sanchit	7988102970	sh ln hindu college rohtak	164
Nitin Sharma	9728749748	Sjk college	165
Twinkle singla	9817597894	M.D.U.	166
Anjali chawla	8278121947	S.j.k college kalanaur rohtak	167
komal	7497005135	s.j.k college kalanaur	168
Arti	8307607288	MDU rohtak	169
Aman	9306492256	Maharshi Dayanand University	170
Mohit	8708192375	Mdu	171
Joginder	7015158527	Sjk college	172
Kirti nandal	8813076991	MDU	173
Naveen	7988446368	S.j.k college Kalanaur. Mdu Rohtak	174
Srishti Lall	09810090595	MD UNIVERSITY	175

3.1.3 A1011102020

Santosh	9306988623	Sjk collage	176
Abhishek	8059635375	Sjk college kalanaur	177
Ritu rathee	9306861849	MDU	178
Kavita	8708955509	Mdu	179
Reena sharma	9991063511	MDU	180
Hitu	9992164569	Sat Jinda Kalayan	181
Hyper Venom	000	sjk	182
Rahul saini	8708282249	MDU	183
DEEPAK	8684868576	ROHTAK	184
Yogesh Thakur	7011190154	Maharshi Dayanand University	185
Jyoti	8689089257	Mdu	186
Kavita	9991958829	Sjk college kalanaur	187
Anju	8307812665	Sh. Lal nath hondu clg rohtak	188
Renu	9991063511	mdu	189
Shruti	8684989441	University	190
Rahulkumar	9518082433	MDU	191
Sahil	9350861057	Rohtak	192
Rambateri		SJk Colege	193
Salman		Jamia Milia Islamia, Delhi	194
Jogender		Rohtak	195
Vishnu ranga	7027367020	Sjk collage	196
Priyanka Priyanka	+917082376142	Mdu	197
Varsha	9350580307	MDU University	198
Ram partap	9034316235	Sh lal nath hindu college Rohtak	199
Sakshi kaushik	9350291852	University	200
Sumit	8683058320	Mdu	201
Monika	9467411894	MDU	202
Pawaa tomar	8199862236	M D U	203
Usha	9992435185	MDU	204
Kailash Kumar	9991996591	Kuk	205
Ravinder Kumar	9053578087	Pt. NRS Govt. College Rohtak	206
Himanshu	8572001470	S.j k. College	207

3.1.3 A 10 11 102020

Jiya juneja	9817836965	kalanaur(rohtak)	208
Preeti sharma	9518258449	Sat jinda kalyana college, kalanaur	209
Ravina	9671888110	Sjk college	210
Sumit Jangra	9350246140	SJK College kalanaur	211
Preeti	9462404196	Maharshi Dayanad university	212
Nisha	9499423331	sjk clg	213
Monika	9467411894	MDU University	214
Lagan	7015496210	ROHTAK MDU ROHTAK	215
rahul	8059590071	mdu	216
Kajal	9992383854	MDU University	217
Roli sharma	7404989329	Mud university	218
Ansh	8222051195	Sjk college	219
Ankit Ahlawat ❤❤❤❤❤	9999999999	SJK Clg	220
Sukhbir singh	08059515206	MDU	221
Monu	9034601316	Mdu	222
Sarla	9817824096	Sjk college kalanaur	223
Sonu	09992778408	MDU	224
Ram Pal	09780066703	Punjabi University	225
Yamna bargujar	8307040884	Sjk collage	226
Disha	8053025496	Mdu	227
Monika	9738203817	S. J. K. College	228
Harshita	9729850450	MDU	229
Priyanka kalwaniya	8607168853	Sjk college kalanaur	230
Prince	7206432633	om global sterling University Hisar	231
SAPNA LOHCHAB	9540919070	UNIVERSITY ROHTAK	232
Pratibha	9671222930	Maharishi Dayanand University	233
Priyanka singal	7056425917	sjk college	234
Archana sharma	9306303689	SJK college	235
Priyankagourav	9416114794	S.J.K.College ,Kalanaur	236
Pooja	9350230266	Bca	237
Komal	7015205332	Sat jinda kalyana college	238
Sanjay Kumar	8684844750	S. J. K. College, Kalanaur	239

3.1.3 A 10 11 102020

Payal Gulati	7404137989	Sat Jinda Kalyana College, Kalanaur	240
Pooja Rani	7015804899	sat Jinda Kalyana College	241
Lt Dr Vikas kumar	9992061268	SJK COLLEGE KALANAUR	242
Rajkumar Vats	9466832496	Sat Jinda Kalyana College Kalanaur (Rohtak)	243
Raj Kumar Vats	9466832496	Sat Jinda Kalyana College Kalanaur (Rohtak)	244
Dr Manasa Rai	9728289166	SJK College, Kalanaur (Rohtak)	245
Gurvinder Singh	9416521541	S. J. K. College, Kalanaur	246
Dr. Poonam Adhlakha	7988847247	Sat Jinda Kalyana College, Kalanaur	247
Shalini Sharma	9466282040	SJKC Kalanaur Rohtak	248
Dr. Mamta Rani	9466570316	Sat Jinda Kalyana College Kalanaur	249
Dr.Sushma Sharma	9671778509	S.J.K.College,Kalanaur (Rohtak)	250
Ritu Lall	8295677105	SJK College, Kalanaur	251
Dr.Indu Pal	9416630933	S J k College Kalanaur	252
Dr. Krishan Kumar	9255105287	S.J.K. College Kalanaur, Rohtak	253
Sunita Sachdeva	8607896962	SJK College Kalanaur	254
Umesh Kumar	9017251831	Sat Jinda Kalyana College	255
Naresh Kumar	9812798775	S.J.K.College Kalanaur	256
Virender Singh Dalal	9466131260	Vaish Technical Institute, Rohtak	257
Sonia	7357571494	Sjk college kalanaur	258
Deepak Malik	9416472713	Govt. PG College for Women, Rohtak	259
Dr Anita	9468456387	Dronacharya Government College Gurugram	260
Sarita	9968784944	SCERT,. Haryana	261
Ambooj		Tecnia institute of advance studies	262
Dr. Rohtash Kumar		TIAS	263
Dr. PARVEEN KAJLA		Rohtak	264
Dr Rajni		Govt College Dujana Jhajjar	265
Dr. Vishal Khatri		Studies, GGSIP University	266
Asha kharb		MKJK college Rohtak	267
DR. MONIKA GOYAL		ROHTAK	268
Shivani Grover		Om sterling global University hissar	269
Vineeta Kaushik		Gurugram	270
Preeti Sharma		Baba Masthnath University	271

3·3 4 10 11 10 2020

Hitesh		MDU	272
NEETI HOODA		STUDIES, UNIVERSITY OF DELHI	273
Ambooj		Tecnia institute of advance studies	274
Archna		Sat jinda kalyana college kalanaur	275
TARUN VATS		COLLEGE, ROHTAK	276
Komal Dhingra		Sat jinda kalyana college	277
Reeta Saharan		rohtak	278
Dr. Poonam Adhlakha		Kalanaur	279
Pritee		PLCSUPVA, Rohtak	280
Krishan Kumar		SJK College Kalanaur, Rohtak	281
Shilpa Garg		University of Delhi	282
Dr. Rohtash Kumar		TIAS	283
Payal Gulati		Kalanaur	284
Pooja Rani		Sat Jinda Kalyana college Kalanaur	285
Dr Manasa Rai		SJK College, Kalanaur	286
Dr Ritu Lall		SJK College ,Kalanaur	287
Dr Anita		Gurugram	288
Dr.Umesh Kumar		Sat Jinda Kalyana College	289
Dr Shalini Sharma		Haryana	290
Dr. Suman Nain		SJK College kalanaur Rohtak	291
MANOJ KUMAR		UNIVERSITY DELHI	292
Lt Dr vikas kumar		SJK COLLEGE KALANAUR	293
Neetu Chhillar		The NorthCap University Gurugram	294
Dr.Sushma Sharma		S.J.k.College Kalanaur (Rohtak)	295
Raj Kumar Vats		Kalanaur, Rohtak	296
Mrs Deepak Malik		Women,Rohtak	297
Virender Singh Dalal		Vaish Technical Institute Rohtak	298
Harsh Nandal		Government College Farrukhnagar	299
Urmil dalal		S. J. K. College Kalanaur	300
DR R K BHASKAR		S J K COLLEGE KALANAUR	301
Aakanksha		M. D. University, Rohtak	302
ANAMICA		Engineering and Technology,	303

3.1.3A 10/11/02020

Dr Indu Pal		S J k college Kalanaur	304
RAVINDER KUMAR		SJK COLLEGE KALANAUR	305
Pankaj Kumar kashyap		Delhi	306
Dr. PARVEEN KAJLA		Rohtak	307
Dr Satish Narwal		Sat Jinda Kalyana College Kalanaur	308
Dr. Ratnam Mishra		Delhi Technological University	309
Dr Rajni		Govt College Dujana Jhajjar	310
Dr. Vishal Khatri		Studies, GGSIP University	311
Dr. Mamta Rani		Sat Jinda Kalyana College Kalanaur	312
Ritu		GGSSS, Libaspur	313
Pankaj Kumar Kashyap		Delhi	314
Bharti		Sat jinda Kalyana College, Kalanaur	315
Asha kharb		MKJK college Rohtak	316
DR. MONIKA GOYAL		ROHTAK	317
Aakansha Dahiya		Kanya Mahavidyalaya, Kharkhoda	318
Dr Jeetesh Joshi		Govt Arts Girls College, Kota	319
Shivani Grover		Om sterling global University hissar	320
Sarita		SCERT Haryana	321
Vineeta Kaushik		Gurugram	322
Preeti Sharma		Baba Masthnath University	323
Tanuja Gulia		SJK College, Kalanaur	324

Coordinator
IQAC
S.J.K. College, Kalanaur

Principal
Sat Jinda Kaiyana College
Kalanaur (Rohtak) Haryana

3.1.3 A 10/11/2020

Sat Jinda Kalyana College, Kalanaur, Rohtak

SJK-WSNEP 2020

on

First International Workshop

Transforming Online learning for Equitable, Inclusive and Quality Education with special focus on National Education policy 2020

List Of Resource Person

Speaker	Institute
Prof. Naveen Rajapal	GGSIPU, New Delhi
Dr Dinesh Kumar	NIT, Allahabad
Dr Bharti Rana	Shri Vishwakarma Skill University, Gurugram
Prof D.K Lobiyal	JNU ,NewDelhi
Dr Om prakash Kaiwartiya	Nottingham Trent University United Kingdom

Coordinator
IQAC
S.J.K. College, Kalanaur

Principal
Sat Jinda Kaiyana College
Kalanaur (Rohtak) Haryana

3.1.3A 1011102020

Cert. No. SJKC/WSNEP/2020/287

SAT JINDA KALAYANA COLLEGE, KALANAUR, ROHTAK, HARYANA, INDIA

NAAC Accredited 'B' Grade and ISO 9001:2015 Certified Institute

WSNEP 2020

Organised by

Department of Computer Science and Applications

Certificate of Participation

This is to certify that Dr Anita of Dronacharya Government College Gurugram has actively participated in the Two-days International Workshop on the Theme of "Transforming Online Learning for Equitable, Inclusive and Quality Education with special Focus on National Education Policy 2020", held on 10-11 October, 2020.

Dr Aanchal Khatri
(Convener)

Dr Naresh kr Dua
(Principal)

3.1.3 A10,11102020

Hari Bhoomi - 12-10-2020

एसजेके कॉलेज की ऑनलाइन अंतरराष्ट्रीय कार्यशाला संपन्न

रोहतक। सत जींदा कल्याणा महाविद्यालयमें 'ट्रांसफॉर्मिगं ऑनलाइन लर्निंग फॉर इक्विटेबल, इनक्लुसिव एंड क्वालिटी एजुकेशन विद स्पेशल फॉकस ऑन नेशनल ऐजुकेशन पॉलिसी—2020' विषय पर आयोजित दो-दिवसीय आनॅलाइन कार्यशाला का रविवार को समापन हुआ। कार्यशाला के दूसरे दिन का शुभारंभ प्राचार्य डॉ. नरेश कुमार दुआ ने किया। उन्होंने कहा कि कॉलेज प्रबंधन समिति के अध्यक्ष एवं पूर्व राज्यसभा सांसद शादी लाल बत्तरा, सचिव बीबी बठला, मुख्य वक्ता प्रोफेसर नवीन राजपाल, डॉ. दिनेश कुमार, डॉ. भारती राणा एवं सभी प्रतिभागियों का स्वागत किया।

Coordinator
IQAC
S.J.K. College, Kalanaur

Principal
Sat Jinda Kaiyana College
Kalanaur (Rohtak) Haryana

3.1.3 A 10 11102020

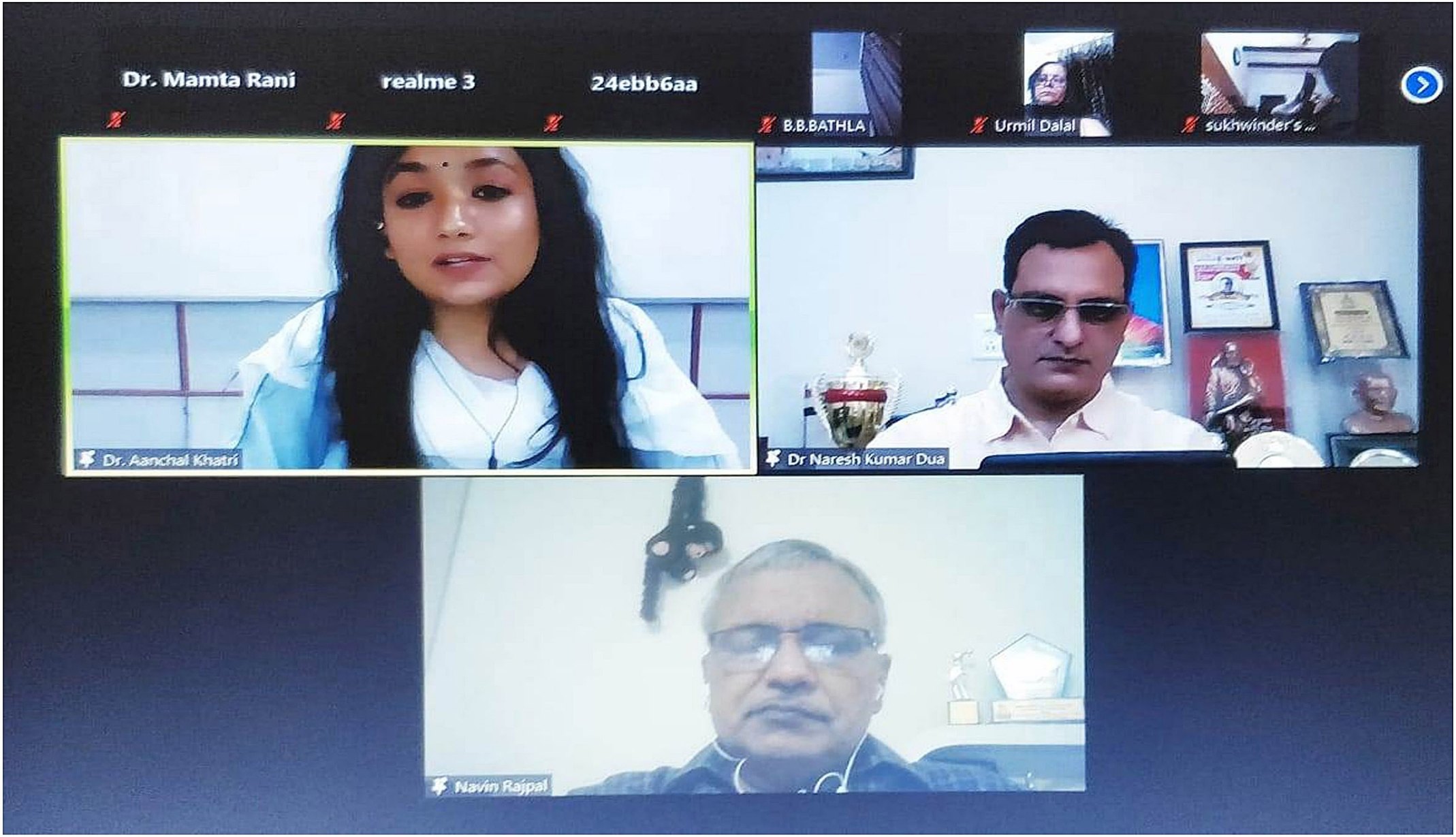

International Workshop on "Transforming Online Learning for Equitable, Inclusive and Quality Education with Special Focus on NEP"

Organised by Dept. of Computer Science on 10, 11 Oct 2020

3.1.3 A10,11102020

International Workshop on "Transforming Online Learning for Equitable, Inclusive and Quality Education with Special Focus on NEP"

Organised by Dept. of Computer Science on 10, 11 Oct 2020

3.1.3 A10,11102020

SAT JINDA KALYANA COLLEGE, KALANAUR (ROHTAK)

Online workshop on " Academic Proficiency through Meditation" Organized in collaboration with Science of Spirituality Organization on 23 December 2020.

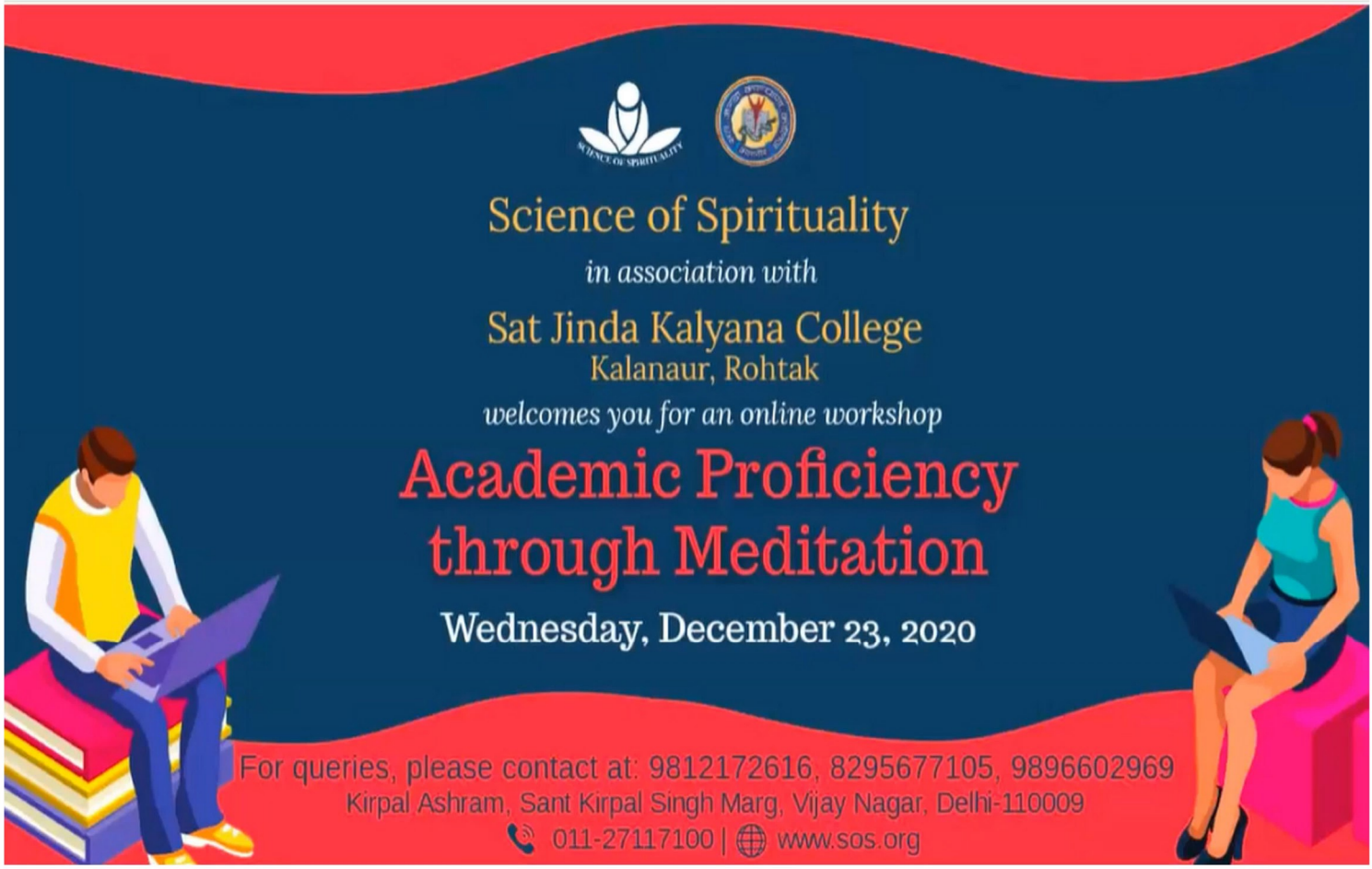

3.1.3 A23122020

SAT JINDA KALYANA COLLEGE, KALANAUR (ROHTAK)

REPORT OF THE WORKSHOP
ON
'ACADEMIC PROFICIENCY THROUGH MEDITATION'
23.12.2020

सत जीन्दा कल्याणा कॉलिज, कलानौर में दिनांक 23.12.2020 को Online Workshop का आयोजन किया गया। यह कार्यशाल साइंस ऑफ स्प्रिचुएलिटी संस्था के साथ संयुक्त तत्वावधान में हुई। इसमें मुख्य वक्ता आई.आई. टी. कानपुर की प्रोफेसर डॉ. ऊषा रही। कार्यशाला में मेडिटेशन के तौर–तरीके बताए गए। इसके अतिरिक्त ध्यान के महत्वपूर्ण पहलुओं पर प्रकाश डालते हुए मन को नियंत्रित करने के उपाए बताए गए। इस कार्यशाला में 86 प्रतिभागियों ने हिस्सा लिया। कॉलेज प्राचार्य डॉ. नरेश कुमार दुआ ने ध्यान एवम् एकाग्रता की बारीकियों को समझाने के लिए मुख्य वक्ता को धन्यवाद दिया। कार्यशाला के आयोजन में डॉ. रितुलाल का विशेष सहयोग रहा।

(Dr. N.K.Dua)
Principal

Coordinator
IQAC
S.J.K. College, Kalanaur

Principal
Sat Jinda Kalyana College
Kalanaur (Rohtak) Haryana

3.1.3A 23122020

SAT JINDA KALYANA COLLEGE, KALANAUR (ROHTAK)

LIST OF PARTICIPANTS WHO PARTICIPATED IN ONLINE WORKSHOP " ACADEMIC PROFICIENCY THROUGH MEDITATION" ON 23.12.2020

S.N.	Name	Email	Phone Number	City/State
1	Dr Naresh Kr Dua	ndua10@gmail.com	9812172616	Rohtak
2	Dr. Poonam Adhlakha	poonammaths03@gmail.com	7988847247	Haryana
3	Dr Nisha Mohan	nishamohanmdu@gmail.com	9992150595	Rohtak
4	Harish	sohalhareesh1@gmail.com	9802173107	Rohtak
5	Dr vikas kumar	vikaskumar2974@gmail.com	9992061268	Rohtak
6	Payal Gulati	payalgulati73@gmail.com	7404137989	Rohtak
7	Payal Gulati	payalgulati73@gmail.com	07988466949	Rohtak
8	Birender Singh	loveleesingh@gmail.com	9416267982	Rohtak
9	Shrinath	shrinathmahla053@gmail.com	7206490513	Haryana
10	Nishu	nishuyadav1727@gmail.com	9416401896	Hisar/Haryana
11	Bhawna mittal	mittalcomputersregd@gmail.com	9813224357	Hisar/ Haryana
12	Jora Rathi	jjoorraatthhii@gmail.com	9728010334	Klanour
13	Jhalak	jhalaknarang299@gemail.com	7988045671	Fatehabad
14	Anjali	bansalanjali326@gmail.com	9729945542	Hisar/haryana
15	Sumit khanna	sumitkhanna913@gmail.com	8708694687	Hisar, haryana
16	Dr Reena	ashureena1142@gmail.com	9.18901E+11	Bhiwnai
17	Mohan Lal Garg	mlgarg.dnh@gmail.com	9467774539	Hisar
18	Dr. Yahu Raj Tayal	yashuraitayal1968@gmail.com	09896270120	Hisar
19	Shweta	shyamhissar@gmail.com	8950730054	Hisar
20	Dr. Sushma Sharma	shibhu22sharma@gmail.com	9671778509	Rohtak/Haryana
21	Anuj	mehtaanuj156@gmail.com	9050611130	Hisar
22	Pawan kumar	ishanchopra2011@gmail.com	9416475701	Rohtak
23	Dr Aanchal	aanchalkhatri2490@gmail.com	9870170860	Rohtak
24	Dr. Kanchan	kanchan.kochar.81@gmail.com	9812450889	Rohtak
25	Dr Ritu Lall	ritu.lall.1966.7@gmail.com	9354973660	Rohtak
26	Dr Rajni kumari	gahlawat.rajnikumari@gmail.com	9466353106	Rohtak
27	Surender Singh	surenderckd74@gmail.com	9813049625	Haryana
28	Raj kumar vats	rajkumarvats2012@gmail.com	9466832496	Rohtak
29	sonia maggoo	sonyamaggoo17@gmail.com	7357571494	kalanaur
30	Dr. Mamta Rani	mamtasohal80@gmail.com	9466570316	Rohtak/Haryana
31	Dr Manasa Rai	manasa0307@gmail.com	9728289166	Rohtak
32	Dr. Deepa Juneja	drdeepajuneja@gmail.com	7988862891	Rohtak/Haryana
33	Dr Deepa Juneja	drdeepajuneja@gmail.com	9896058523	Rohtak/Haryana
34	Sunita Sachdeva	sunitasachdevasjkc@rediffmail.com	8607896962	Haryana
35	Dr Mamta Rani	mamtasohal80@gmail.com	9466570316	Rohtak/Haryana
36	Alka	alkasatya5@gmail.com	9899065349	Faridabad
37	Suman arora	sumantakkar74@gmail.com	9729220722	Rohtak
38	Mahinder Parkash Shar	mpsharma3030@gmail.com	9416472324	Kalanaur
39	Urmil Dalal	urmil.dalal14@gmail.Com	9416515277	Rohtak/Haryana
40	Ajay Dureja	ajaydureja@gmail.com	07206348014	Rohtak
41	Sujata Gupta	sgpt121@gmail.com	9996933361	Karnal
42	Sarita Arora	saritaarora14@gmail.com	9466484664	Rohta/Haryana
43	Dr Rajni Verma	rajnivermakuk@gmail.com	9466390097	Fatehabad Haryana
44	Tarika Narang	tarikanarang12@gmail.com	8607127117	Fatehbad
45	Dr Geetu	geetu_dhawan@rediffmail.com	9215537097	Fatehabad
46	Kanika Khanna	khanna.kanika918@gmail.com	+918222906540	Rohtak
47	HARISH CHANDER	harishchander202@gmail.com	8708866122	Haryana
48	Kinza Choudhry	midhakinza@gmail.com	999698888	Fatehabad/Haryana
49	Shubham kumar	mehtasarthik86@gmail.com	8708732532	Fatehabad
50	Anila Bathla	anilabathla471@gmail.com	9017177657	Rohtak, Haryana

3.1.3A 23122020

S.N.	Name	Email	Phone Number	City/State
51	Dr. Umesh Kumar	umeshsanskrit@gmail.com	9017251831	Rohtak
52	Dr Shalini Sharma	shalinisjk07@gmail.com	9466282040	Rohtak/Haryana
53	Sanjay Kumar	sanjaykhitha220370@gmail.com	8684844750	Haryana
54	Pooja Rani	poojadureja1989@gmail.com	7015804899	Rohtak
55	Pooja Rani	poojadureja1989@gmail.com	7015804899	Rohtak
56	Latesh Taneja	latesh.taneja@gmail.com	9968516199	Sonipat /Haryana
57	Dr Ram Gopal	ramgopalkajal@gmail.com	9466457486	Fatehabad
58	Gurvinder Singh	gsquare29@gmail.com	9416521541	Rohtak
59	Dr Satish Narwal	narwalmaths@gmail.com	9467070815	Rohtak Haryana
60	Bajrang	bajrang.dman@gmail.com	8708352044	Fatehabad Haryana
61	Mrs. Pooja Bathla	poojabathla2004@gmail.com	09050485981	Rohtak
62	shilu Kumari	shilusingh2009@gmail.com	7404267577	Hansi Hisar Haryana
63	Komal	dhingrakomal05@gmail.com	7015205332	Rohtak
64	Pooja rani	swtpoojaarora@gmail.com	7357108561	Fatehabad
65	Dr Satish Narwal	narwalmaths@gmail.com	9467070815	Rohtak Haryana
66	Dr. Suman	nain.suman8@gmail.com	9215801113	Rohtak/Haryana
67	Sunita Jain	sunita1965delhi@gmail.com	9.18527E+11	New delhi
68	Dr Rajni Dua	rajnidua6@gmail.com	9416147554	Rohtak
69	Manisha	manishapg21@gmail.com	9.1895E+11	Rohtak
70	Dr. Mukesh Devi Goyat	judojudoka98123@gmail.com	8168526920	Rohtak
71	Usha Chawla	shuvam.chawla310@gmail.com	9466566862	Rohtak
72	Sandhya Aggarwal	sandhya_aggarwal95@yahoo.co.in	08168614437	Fatehabad
73	Madhusudan Sharma	mssharma@rediffmail.com	9996055215	Kalanaur
74	Dr. Savita Malik	savitamlk@gmail.com	9255413129	Hansi
75	Gurcharan Dass	oceandass@gmail.com	890103693	Fatehaabad
76	Mahesh Mehta	maheshmehta26@gmail.com	9416164440	Fatehabad/Haryana
77	Dr kanta	reemarani69@gmail.com	9416355844	Fatehabad Haryana
78	Rachna rani	rachnaranisirsa@gmil.com	9416615489	Sirsa/haryana
79	Dr. Krishan kumar	krishanvats1979@gmail.com	9255105287	Bhiwani
80	Kamlesh Chopra	k.chopra608@gmail.com	09729080608	Sonipat
81	Sudha sahi	english.klmdncollege@gmail.com	9811728596	Faridabad
82	Rekha narwal	rekhakadiyan01@gmail.com	9050758095	Haryana
83	Pallavi	pallavisikka@gmail.com	9873321180	New Delhi
84	Dr kanta	reemarani69@gmail.com	9416355844	Fatehabad Haryana
85	Gurcharan Dass	oceandass@gmail.com	890103693	Fatehaabad
86	Gurcharan Dass	oceandass@gmail.com	890103693	Fatehaabad

(Dr. N.K.Dua)
Principal

(Dr. Ritu Lall)

Coordinator
IQAC
S.J.K. College, Kalanaur

Principal
Sat Jinda Kaiyana College
Kalanaur (Rohtak) Haryana

3.1.3A 23122020

Resource Person

Prof. Dr. Usha, IIT Kanpur

3.1.3 A23122020

कार्यशाला में बताए मेडिटेशन के तरीके

कलानौर : कस्बे के सत जीन्दा कल्याणा कालेज में बुधवार को ऑनलाइन कार्यशाला का आयोजन किया गया। कार्यशाला साइंस ऑफ स्प्रिचुएलिटी संस्था के साथ संयुक्त तत्वावधान में हुई। इसमें मुख्य वक्ता आइआइटी कानपुर की प्रोफेसर डा. उषा रही। कार्यशाला में मेडिटेशन के तौर-तरीके बताए गए। इसके अतिरिक्त ध्यान के महत्वपूर्ण पहलुओं पर प्रकाश डालते हुए मन को नियंत्रित करने के सरल उपाय भी बताए। कालेज प्राचार्य डा. नरेश कुमार दुआ ने ध्यान एवं एकाग्रता की बारीकियों को समझाने के लिए आभार प्रकट किया। कार्यशाला के आयोजन में डा. रितू लाल का सहयोग रहा। (संस)

3.1.3A23122020

Coordinator
IQAC
S.J.K. College, Kalanaur

Principal
Sat Jinda Kaiyana College
Kalanaur (Rohtak) Haryana

3.1.3 A23122020

Online workshop on " Academic Proficiency through Meditation" Organized in collaboration with Science of Spirituality Organization on 23 December 2020.

3.1.3 A23122020

Online workshop on " Academic Proficiency through Meditation" Organized in collaboration with Science of Spirituality Organization on 23 December 2020.

SAT JINDA KALYANA COLLEGE, KALANAUR (ROHTAK)

College Level Symposium on “India’s 75 years of Independence - Azadi ka Amrut Mahotsav”

on 12 March 2021

सत जीन्दा कल्याणा कॉलिज, कलानौर (रोहतक)

India 75 Year of Independence – Azadi Ka Amrut Mahotsav

Symposium (12.03.2021)

Report

महानिदेशक उच्चतर शिक्षा विभाग के निर्देशानुसार भारत की आजादी के 75 वर्ष –आजादी का अमृत महोत्सव विषय पर 12.03.2021 को कॉलेज में एक परिचर्चा का आयोजन किया गया। परिचर्चा की अध्यक्षता कॉलेज प्राचार्य डॉ. नरेश कुमार दुआ ने की । डॉ. रितुलाल, डॉ. सुषमा शर्मा, डॉ. शालिनी शर्मा, डॉ. ममता रानी, डॉ. मानसा रॉय आदि प्राध्यापकों ने राष्ट्रीय जन आंदोलन पर अपने विचार प्रकट किए। इस संगोष्ठी का संयोजन व संचालन डॉ. विकास कुमार ने किया। इस परिचर्चा में 21 प्रतिभागी उपस्थित रहे।

(Dr. N.K.Dua)
Principal

(Dr. Vikas Kumar)
Convener

Coordinator
IQAC
S.J.K. College, Kalanaur

Principal
Sat Jinda Kaiyana College
Kalanaur (Rohtak) Haryana

3.1.3 A 12032021

SAT JINDA KALYANA COLLEGE, KALANAUR (ROHTAK)

India 75 Year of Independence – Azadi Ka Amrut Mahotsav
List of Participants (12.03.2021)

S.N.	NAME
1	Dr. Naresh Kumar Dua
2	Ms. Suita Sachdeva
3	Dr. R.K.Bhaskar
4	Mrs. Urmila Dalal
5	Dr. Krishan Kumar
6	Sh. Raj Kumar Vats
7	Dr. Vikas Kumar
8	Dr. Mamta Rani
9	Dr. Manasa Rai
10	Dr. Shalini Sharma
11	Dr. Gurvinder Singh
12	Dr. Ritu Lall
13	Dr. Suman
14	Ms. Payal Gulati
15	Dr. Poonam
16	Dr. Aanchal
17	Dr. Umesh Kumar
18	Dr. Satish Narwal
19	Dr. Deepa Juneja
20	Sh. Gurmit Singh
21	Sh. Gotam

(Dr.N.K.Dua)
Principal

(Dr. Vikas Kumar)
Convener

Coordinator
IQAC
S.J.K. College, Kalanaur

Principal
Sat Jinda Kaiyana College
Kalanaur (Rohtak) Haryana

31.3 A12032021

Dainik Bhaskar 13-03-202

स्वतंत्रता सेनानियों के त्याग को याद किया

कलानौर | सत जिंदा कल्याणा महाविद्यालय में शुक्रवार को भारत की स्वतंत्रता के 75 वर्ष आजादी का अमृत महोत्सव की श्रृंखला में एक गोष्ठी का आयोजन करवाया गया। इस गोष्ठी का संयोजन व संचालन डॉ. विकास कुमार ने किया। डॉ. रितुलाल, डॉ. ममता रानी, डॉ. सुषमा शर्मा व डॉ. शालिनी शर्मा ने विचार रखे। संगोष्ठी की अध्यक्षता कॉलेज प्राचार्य डॉ. नरेश कुमार दुआ ने की। डॉ. दुआ ने अपने अध्यक्षीय भाषण में स्वतंत्रता सेनानियों के त्याग को याद किया।

Coordinator
IQAC
S.J.K. College, Kalanaur

Principal
Sat Jinda Kaiyana College
Kalanaur (Rohtak) Haryana

3.1.3A12032021

3.1.3 A12032021

College Level Symposium on “India’s 75 years of Independence - Azadi ka Amrut Mahotsav” on 12 March 2021

3.1.3 A12032021

College Level Symposium on “India’s 75 years of Independence - Azadi ka Amrut Mahotsav” on 12 March 2021

SAT JINDA KALYANA COLLEGE, KALANAUR (ROHTAK)

National Online Webinar on "Eco System Restoration" Organised by Dept. of Geography

on 05 June 2021.

3.1.3 A05062021

सत जीन्दा कल्याणा कॉलिज, कलानौर (रोहतक)

राष्ट्रीय संगोष्ठी की रिपोर्ट

सत जीन्दा कल्याणा महाविद्यालय, कलानौर के भूगोल विभाग द्वारा दिनांक 05.06.2021 को विश्व पर्यावरण दिवस के उपलक्ष्य में 'Ecosystem Restoration' (पारिस्थितिक तंत्र बहाली) विषय पर एक राष्ट्रीय संगोष्ठी का आयोजन किया गया। इस कार्यक्रम का आयोजन भूगोल विभाग की अध्यक्षा श्रीमति उर्मिल दलाल के कुशल निर्देशन में किया गया। वेबिनार में मुख्य प्रवक्ता डॉ. सुरेन्द्र सिंह पूर्व प्रोफेसर दिल्ली यूनिवर्सिटी व डॉ. मेहताब सिंह, प्रोफेसर म.द.वि., रोहतक रहें, जिन्होंने पर्यावरण के संरक्षण के बारे में विस्तार से उल्लेख किया। महाविद्यालय के प्राचार्य डॉ. नरेश कुमार दुआ ने सभी का संगोष्ठी में स्वागत किया। प्राचार्य ने पर्यावरण दिवस के महत्व के बारे में बताते हुए कहा कि वृक्ष पृथ्वी का आभूषण है और हमें अपने स्वार्थ के लिए पेड़ों को नहीं काटना चाहिए बल्कि ज्यादा से ज्यादा वृक्ष लगाकर वातावरण को बचाने में योगदान देना चाहिए। इस संगोष्ठी की संयोजिका श्रीमति उर्मिल दलाल ने वेबिनार की रूपरेखा के बारें में बताते हुए कहा कि हमें अपने आस–पास अधिक से अधिक वृक्ष लगाने चाहिए ताकि हम सुन्दर व स्वच्छ वातावरण प्राप्त कर सके। श्रीमति उर्मिल दलाल ने अन्त में सभी का धन्यवाद किया। इस राष्ट्रीय संगोष्ठी में 228 प्रतिभागियों ने भागीदारी की। कार्यक्रम में मंच संचालन डॉ. सुमन व डॉ. आंचल ने किया। कार्यक्रम के आयोजन में डॉ. आर.के. भास्कर, डॉ. मानसा रॉय व श्री हरीश चन्द्र का विशेष सहयोग रहा। इस राष प्राचार्य ने कार्यक्रम के सफल आयोजन पर आयोजक समिति के सभी सदस्यों को बधाई दी।

डॉ. नरेश कुमार दुआ
प्राचार्य

उर्मिल दलाल
विभागाध्यक्ष, भूगोल विभाग

Coordinator
IQAC
S.J.K. College, Kalanaur

Principal
Sat Jinda Kaiyana College
Kalanaur (Rohtak) Haryana

3.1.3A05062021

SAT JINDA KALYANA COLLEGE, KALANAUR (ROHTAK)
National Online Webinar on Ecosystem Restoration
Organised by Dept. of Geography
on 05.06.2021

LIST OF PARTICIPANTS

S.N.	Name	Designation	Name of Institute
1	Dr. Deepa Juneja	Assistant professor	Sat Jinda kalyana college, kalanaur ,Rohtak
2	vinod kumar	PGT GEOGRAPHY	GSSS JANT
3	Ashu Rani	Assistant Professor	Government College Baund Kalan
4	Wazir Singh	Assistant professor Geography	Pt. NRS govt college
5	Dr.Jasveer	Assistant.Prof.Of.Physical.Education	Gsndhi.Adarsh.College.Samalkha.Panipat
6	Rakesh Kumar	Assistant professor	G. C. Matanhail Jhajjar
7	Mohini	Student	sjk college, kalanaur
8	Dr.Rajni Chauhan	Former Associate Professor	Kishan Lal Public College Rewari
9	Suman Rani	Assistant professor of English	Govt College Baundkalan Ch. Dadri
10	Suman Rani	Assistant professor of English	Govt college Baundkalan, Ch. Dadri
11	Urmil Dalal	Associate professor	S. J. K COLLEGE KALANAUR
12	Virender Singh Dalal	HOD,Civil Engineering Department,	Vaish Technical Institute, Rohtak
13	Dr. Sumitra Bairagi	Assistant professor of Geography	Pt. N R.S. Government College, Rohtak
14	Rohit	No	Vaish technical institute
15	Neelam	Assistant professor	Maharaja Agrasen PG college for women jhajjar
16	Dr. Rachna Sharma	Associate professor	Maharaja Agarsen college for Women , Jhajjar
17	Pankaj	Rohtak	Vaish technology institute Rohtak
18	Nitesh kumar	Civil engineering	Vaish technical institute
19	Vikas Dangi	Research scholar	IHTM MDU Rohtak
20	Dr.Chander Mohan	Associate professor	Government College Narnaul
21	Taufeek	Assistant Professor	HLG GOVT COLLEGE TAURU NUH MEWAT
22	Raj Kumar Vats	Librarian	Sat Jinda Kalyana College Kalanaur (Rohtak)
23	Kiran Malik	Associate prof.	M.K.J.K.COLLEGE ROHTAK.
24	Dr. Anil Kumar	Associate Professor	Pt. NRS Govt. College, Rohtak
25	Nitesh kumar	Student	Vaish technical institute rohtak
26	Yogesh	Assistant Relationship Manager	Punjab national bank
27	Babita	Assistant professor geography	V.a.k.m.
28	Harjeet	Student	Dr.Ganesh Dass DAV college of Education for women karnal
29	Neelam	Student	Dr. Ganesh Dass DAV college of education for women, Karnal
30	Km Sakshi	B. Ed 2nd year	Dr. Ganesh dass DAV college of education for women, karnal, Haryana
31	Payal Gulati	Assistant Professor	Sat Jinda Kalyana College, Kalanaur
32	Dinesh Thakur	Student	Govt pg college Ambala cantt
33	Garima Mittal	Student	Dr Ganesh Dass DAV college of education for women ,Karnal
34	Pinki	Assistant professor	Gaur Brahman Degree College
35	Dr.Seema Taneja	Assistant professor	S.J.K college of education kalanaur rohtak
36	Kajal	Student	Dr. Ganesh Dass DAV College Of Education For Women , Karnal
37	Pinki devi	Student	Dr ganesh dass dav college of education for women karnal
38	Anjali	Student	Dr. Ganesh Dass D.A.V. College Of Education For Women , Karnal
39	Komal Rani	Student	Dr.Ganesh Dass D.A.V. College of Education For Women (karnal)
40	Rinku devi	Student	Dr. Ganesh Dass DAV College of Education for Women Karnal
41	Manoja	Student	Dr. Ganesh dass DAV college of education from women, karnal
42	MANISHA	Msc	Govt pg college Narnaul
43	Sakshi	Student	Dr.Ganesh Dass DAV College of education for women
44	Sachin chopra	BA 1	SJK COLLEGE KALANOUR
45	Dr.Sushma Sharma	Associate professor of psychology	Sat Jinda Kalyana College,Kalanaur (Rohtak)

3.1.3A05062021

46	Laxmi	Student	Dr. Ganesh dass D. A. V college of education for women
47	Anjali	Student	Dr. Ganesh dass D.A.V college of education for women karnal
48	ANIL KUMAR GOEL	lecturer	Vaish Technical Institute, Rohtak
49	Dr.Anita Rani	Principal	Major Bihari Lal Memorial College Of Education,Bilaspur, Gurugram
50	Khushboo	Student	Govt P.G.collge narnual
51	Mohit	Yes	Vti rothak
52	Priya	Student	Department of education, MDU
53	Babeena	Student	Government college narnaul
54	JOGINDER	Assistant Professor	Pt. N R S Government College Rohtak
55	Nusrat Parveen	Student	Dr. Ganesh Das D.AV College of Education For Women Karnal
56	Dr Ritu Lall	Associate Professor	SJK College ,Kalanaur
57	DR R K BHASKAR	ASSOCIATE PROFESSOR	S J K COLLEGE KALANAUR
58	Dr. Umesh Kumar	Asstt. Prof.	Sat Jinda Kalyana College
59	Dr. Manju	Assistant Professor of Geography	Govt. College for Girls, Palwal(Kurukshetra)
60	Ekta Sharma	Student	Dr. Ganesh Dass D.A.V. College of Education for Women, Karnal
61	Meenakshi Chopra	Student	Dr. Ganesh Dass D.A.V College Of Education For Women, Karnal
62	Vani	Student (pursuing MBA)	Deenbandhu Chhotu Ram University Of Science And Technology
63	Naresh Kr Dua	Principal	SJK College Kalanaur
64	Ansh	Student	Sjk collage
65	DR JOGINDER	Assistant Professor	Govt college Dujana jhajjar
66	Dr. Partibha Devi	Assistant Professor	P. I. G. G. C. W. Jind
67	Dr. Sudhir Kumar	Assistant Professor of English	Govt. College Ateli
68	ANIL YADAV	Assistant Professor	K. L. P. College Rewari
69	Krishan Kumar	Assistant professor	Sat Jinda Kalyana College Kalanaur, Rohtak
70	Anju	Student	Pt.Neki Ram Sharma Govt Clg, Rohtak
71	Neelam	Techaer	Gcw ratia
72	Pooja Rani	Student	Govt. College for women
73	Babita 2152	B. A	Sat jinda kalyan SJK college
74	Aarti	Geography	Geography
75	Babita Thakur	B.A final year	Computer
76	Jyoti Dahiya	Student	Tikaram Girls College Sonipat
77	Nisha	B.a second year	S.j.k.college
78	Priti Gupta	Assistant Professor	J.V.M.G.R.R College,Charkhi Dadri,Haryana
79	Muskan	Student	Government College for women Ratia (Haryana)
80	Jaspreet Kaur	Ratia	GCW Ratia
81	Sunny	Hindu	Ba final
82	Amarjeet kaur	Student	Gcw, Ratia
83	Monika	Ratia	Govt. College for Women
84	Amandeep kaur	Ratia	Sukhadev Singh
85	Poonam	b.a.second year	Government College women ratia
86	Dr santosh	Assistance professor	Pt. NRS govt college
87	Diksha Rani	Student ,of BA 2nd year	G.C.W, Ratia
88	Anu Bala	Student	Govt. College for women Ratia
89	Priya	Student of BA second year	GCW Ratia
90	Sunita saroye	Fatehabad	Govt college for women
91	Arpeeta Kumari	Research Scholar	B.M.U., Asthal Bohar, Rohtak
92	Prabhjot	B.A	Women college ratia
93	Pushpa	Ba 2nd year	SJK kalanour
94	Sonia	B a first year	Govt. College for women ratia
95	Savita	Lecturer	Pt. Nrs college rohtak
96	Arshdeep kaur	B.com2	Gcw Ratia

3·1·3A 05062021

97	Deepika	B.com 1st	Govt. college for womens
98	Manju Rani	Student	Government College for women Ratia
99	Jasveer Kaur	Student in b.a.1st year second semester	Government College for women, Ratia
100	Jyoti	Student	Gcw Ratia Fatehabad
101	Yogita	Student name - yogita	Government college for women, Ratia(Fatehabad)
102	Priyanka	B.A. final	Govt.college for women,Ratia
103	sonika Rani	Student	Gcw , ratia
104	Shiwani garg	Student	Govt. College for women
105	Vikas	Student	Vikas
106	Neha	Student	Dr ganesh dass dAV clg for woman
107	Dr. Dheeraj Sangwan	Asstt. Prof.	Ahir College Rewari
108	Sanjana Rani	Student	GCW ratia
109	KETAN SINGH TOMAR	PhD During	himachal pradesh University Shimla
110	Mrs. Sandeep	Assistant Professor	Pt. NRS Government College Rohtak
111	Bharti	Student	DAV College for girls Yamunanagar
112	Annu	BA 2nd year	Maharani kishori jat kanya college
113	Dr Inderpreet Kaur	Professor	Chandigarh University Gharuan
114	priyanka	Ba 2nd yr	MKJK COLLAGE, ROHTAK
115	Dr Satish Narwal	Assistant Professor of Mathematics	Sat Jinda Kalyana College, Kalanaur
116	Anju	Research Scholar	M.D. University Rohtak
117	Dr. Seema	Extension lecturer in Environmental studies	GCW, Ratia (Fatehabad)
118	Amandeep Kaur	Student	Govt. College for women, Ratia
119	Vineet	Student	Wifi study Coaching
120	Gautam	Student	Sarvotam Institute of Medical science
121	K.INDUMATHI	Assistant Professor	THIRUVALLUVAR ARTS AND SCIENCE COLLEGE
122	Poonam	B.A final year	Sat Jinda Kalayana college Kalanour (Rohtak)
123	Dr. Meenakshi yadav	TGT	K.V.S
124	Dr Sarita Sehrawat	Associate professor	Maharani Kishori Jat kanya mahavidyalaya
125	Nishu Rani	Student	Govt college for women
126	Mrs Rekha Rani	Assistant lecturer	Kanya Mahavidyalaya kharkhoda
127	Virender Bidhwaniya	Student	BLJS COLLEGE TOSHAM BHIWANI
128	Anju .	student	GCW Rohtak
129	Dr. Manoj kumar	Assistant professor	Sant baba bhag singh university jalandhar
130	Dr. Poonam Adhlakha	Assistant Professor	Sat Jinda Kalyana College, Kalanaur
131	Kusum	Student	Govt PG College for women (Rohtak)
132	Dr. Yudhister	Associate Professor	Rao Lal Singh College of Education,Sidhrawali Distt- Gurugram
133	Neha Sapra	Extension Lecturer	Govt. College for Women, Rohtak
134	Preeti	Extension lecturer	GPGCW ROHTAK
135	Dr. Kanchan	Assistant professor	S.J K college of Education
136	Ankur	Student	B.L.J.S.College, tosham
137	RAVINDER KUMAR	Research Scholar	MDU Rohtak
138	Tara Jayant	Associate Professor of Zoology	Govt. P. G. College for Women, Panchkula
139	Dr Nancy	assistant Professor	Gcw panchkula
140	Aarti Rani	Student	Chaudhary Devi Lal University, sirsa
141	DR Rambir Singh	Assistant professor	KLP College Rewari
142	Ritik	Student	Banwari Lal Jindal Suiwala College Tosham
143	DrAnita	Associate Professor	Gcw Rohtak
144	Asha	Asstt. Professor	GCW Rohtak
145	Dr. Manoj Rani	Assistant Professor	M.L.R.S. College of Education, Ch. Dadri
146	Ms. Neelu Kishnani	Assistant Professor	Govt. College for Women, Pali,Rewari
147	Dr Ruchi Sharma	Assistant professor	GGDSD College Palwal

3.1.3 A 05062021

148	Dr. Neetu	Assistant Professor in Botany	Govt. P.G. College for Women, Panchkula
149	Dr Uday Bhan Singh	Assistant Professor of public administration and political science	Guru Nanak Khalsa College Yamunanagar,haryana
150	JASWANTI	Primary Teacher	MCPS GIRLS MADANPUR DABAS
151	Jogender	Rohtak	Jogender
152	Sweeti	Student (B.ed)	S. D. College jind
153	Namarta	Haryana	Govt. College for women, Ratia (CDLU, Sirsa)
154	Pooja	assistant professor	Gov P.G. college for women Rohtak
155	Surbhi	Student	Guru Nanak Dev University
156	Dr Shima Rani	Assistant professor	Government College, Dujana, Jhajjar
157	Dheeraj Tanwar	Student	CRS University JIND
158	Rishipal	Yes	MDU Rohtak
159	Rajni	Research scholar	Kalinga University Raipar
160	Dinesh Singh	Associate Professor	Pt. NRS Govt College, Rohtak
161	Manoj	Army	Bcom
162	Preeti tanwar	Student	Sjk collage kalanaur
163	Ravinder Kumar	None	None
164	Komal	Student	Govt.PG College for Women Rohtak
165	PARVINDER	Research Scholar	BABA MASTNATH UNIVERSITY (ASTHAL BOHAR)RTK
166	Monika	B. Com	Sjk college Kalanaur
167	Mitali	Student	Sjk college
168	Shruti dua	Student	Sjk college
169	Monika	Student	Sat jinda kalyana college kalanour
170	Sunita Choudhary	Assistant professor	Major Bihari Lal Memorial College of education Bilaspur Chowk,NH-8 Gurgaon HaryanaGurgaon
171	Tarun Vats	Assistant Professor	Gaur Brahman Degree College Rohtak
172	Dr. Suman	Assistant professor	SJK College kalanaur Rohtak
173	Suman	Assistant professor	SJK college of education ,Kalanaur
174	Anju	Student	Shri.L.N.Hindu college Rohtak
175	Sunita Sachdeva	Associate Professor	Sjk college
176	Manisha	Associate Professor	Pt NRS Govt college Rohtak
177	Mosam Rani	M.sc	MDU
178	Mrs. Silky Jain	Assistant Professor	GOVT.COLLEGE, DUJANA(JHAJJAR)
179	Dr Manasa Rai	Assistant Professor	SJK College, Kalnaur (Rohtak)
180	Seema Loura	Extension Lecturer	Pt.N.R.S. Gov. College, Rohtak
181	GURVINDER SINGH	ASSISTANT PROFESSOR OF MATHEMATICS	SAT JINDA KALYANA COLLEGE. KALANAUR
182	Dr Mamta Rani	Assistant Professor	Sat Jinda Kalyana College Kalanaur
183	Pooja Rani	Assistant professor	Sat jinda kalyana college, kalanaur
184	Komal	Anwal (Rohtak)	Sat jinda kalyana college kalanaur, (Rohtak)
185	Dr.Shashi Kanta	Associate Professor of Geography	DBG GOVT College Panipat
186	Parveen Kumar	Assistant Professor	GCW Bawani Khera
187	Usha Rani	Student	G.c.w.ratia fatehabad
188	Manisha	Student	Govt. P.G college for women ,Rohtak
189	MONIKA	Student	Sjk college
190	Naresh Kumar	Clerk	Sat Jinda Kalyana College
191	Sonia	Assistant professor	Sat Jinda Kalyana College Kalanaur
192	Komal	Assistant professor	S.j.k college kalanaur
193	Priyanka Lather	Assistant Professor	Maharaja Agrasen P.G. College for Women, Jhajjar
194	Sanjay Kumar	Clerk	S.J.K.College, Kalanaur (Rohtak)
195	Yogita	Anwal , Rohtak	Sat jinda kalyana collage kalanaur
196	Kavita	B. com 1st year	M.D. U
197	Sheetal	Student	Sjk college kalanaur

3.1.3A05062021

198	Simran	Evs	Govt.college for women ratia
199	Amandeep Kaur	B. A final	Gcw Ratia
200	Pooja	Student	SJK College, Kalanaur (Rohtak)
201	Pinky	Environment	Agrsen college jhajjar
202	Devdutt	Student	S.J.K College kalanaur
203	Dr.(Mrs.) Pankaj sharma	Lecturer	Government PG College for women
204	Annu	Student	Maharaja Agarsen College for women Jhajjar
205	Rohit	Student	SJK College Kalanaur
206	Manisha	Student	Maharaja Agrasen PG women College Jhajjar
207	Komal	Miss	Maharaja agrasen p.g college for women,jhajjar
208	Rashmi	Assistant professor	Maharaja Agrasen P.G. College for Women, Jhajjar
209	Dr Anita	Associate professor	Govt.college for Girls sector 14 Gurugram
210	Paras	.	Sjk
211	KARMVIR	PhD Scholar	Baba Masthnath University Rohtak
212	Padma dalal	assistant professor	govt college dujana
213	Dr Shalini Sharma	Asstt Professor	SJK College Kalanaur
214	MD MAHIDUL ISLAM	Teacher	Don Bosco English Medium High School Bahari
215	Komal	B.com	S.J.K college
216	Aashima	Student teacher	Dr.Ganesh Dass D.A.V College of education for women, Karnal
217	Vikas kumar	Asset. Professor Hindi	SJK college kalanaur, Rohtak
218	Deepak Sehrawat	Assistant professor	Pt NRS GOVT College Rohtak
219	Neeraj	Assistant Professor	Maharani Kishori Jat Kanya Mahavidyalya Rohtak
220	Akshay	Anwal rohtak	Sjk
221	Karuna Ahlawat	Jhajjar	Maharaja Agrasen P.G. College for Women, Jhajjar
222	Sonia	Student	S.j.k college
223	Rajesh Kumar	Assistant Professor (Geography)	Pt. NRS Govt college Rohtak
224	Dr Anita Rani	Associate professor	GCW Bahadurgarh
225	Sumita Rani	Student	GCW Ratia
226	Soma Rani	Environment	B.a final
227	Sonia	World environment day	Gcw Ratia
228	Manpreet kaur	student	Govt.college for women.ratia

Coordinator
IQAC
S.J.K. College, Kalanaur

Principal
Sat Jinda Kaiyana College
Kalanaur (Rohtak) Haryana

3.1.3A05062021

Sat Kinda Kalyana college Kalanaur, Rohtak

Department of Geography

List of resource persons

1. Dr. Mehtab Singh
Professor, Geography Department,
M.D.U. Rohtak.
2. Dr. Surendra Singh
Retired Associate professor,
Department of Geography,
Delhi University, New Delhi.

Coordinator
IQAC
S.J.K. College, Kalanaur

Principal
Sat Jinda Kaiyana College
Kalanaur (Rohtak) Haryana

3.1.3 A 05062021

SAT JINDA KALYANA COLLEGE, KALANAUR,
ROHTAK (HARYANA)
(NAAC ACCREDITED 'B' GRADE AND ISO 9001:2015 certified institute)

National Level Online Webinar on "Ecosystem Restoration"
Organized by
Department of Geography

CERTIFICATE OF PARTICIPATION

THIS IS TO CERTIFY THAT DR. MANOJ KUMAR OF SANT BABA BHAG SINGH UNIVERSITY JALANDHAR HAS ACTIVELY PARTICIPATED IN THE "NATIONAL LEVEL ONLINE WEBINAR ON ECOSYSTEM RESTORATION" HELD ON 5TH JUNE, 2021.

DR. NARESH KUMAR DUA
PRINCIPAL

MRS. URMIL DALAL
CONVENER

3.1.3 A05062021

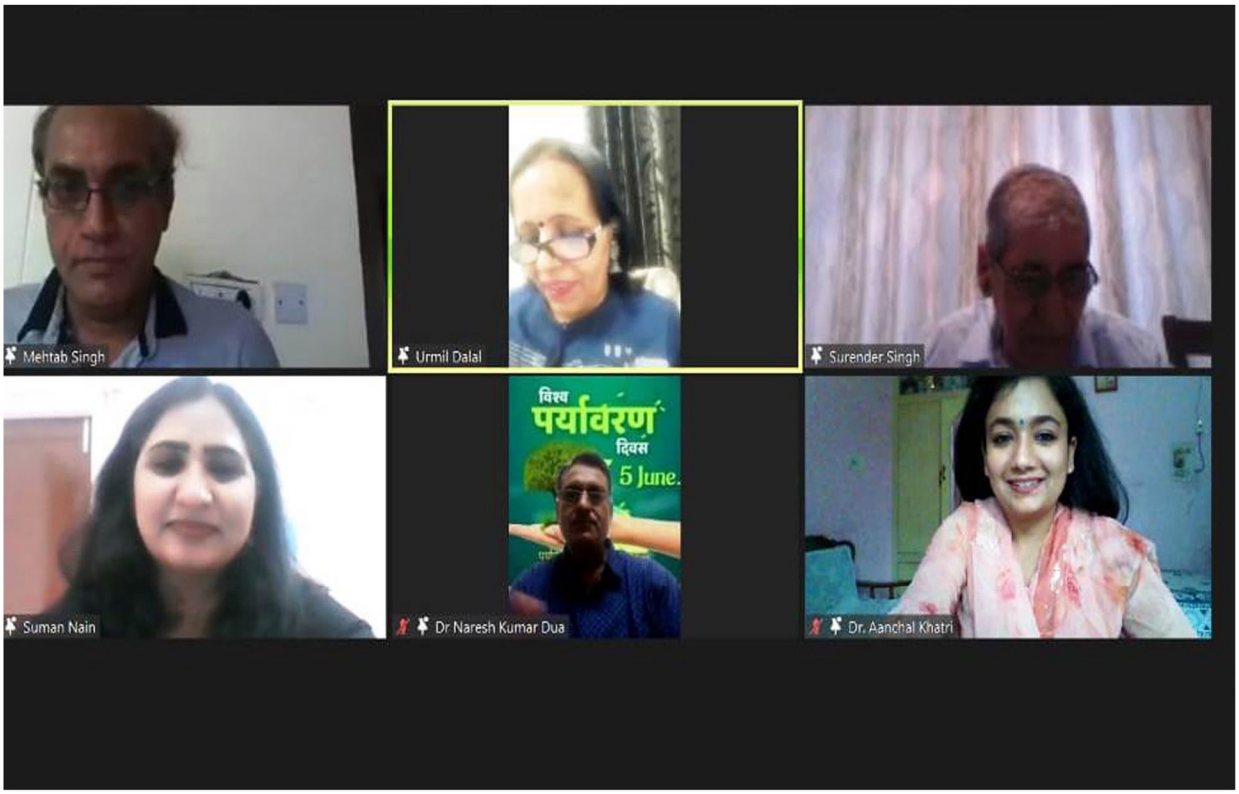

3.1.3 A05062021

National Online Webinar on “Eco System Restoration” Organised by Dept. of Geography on 05 June 2021

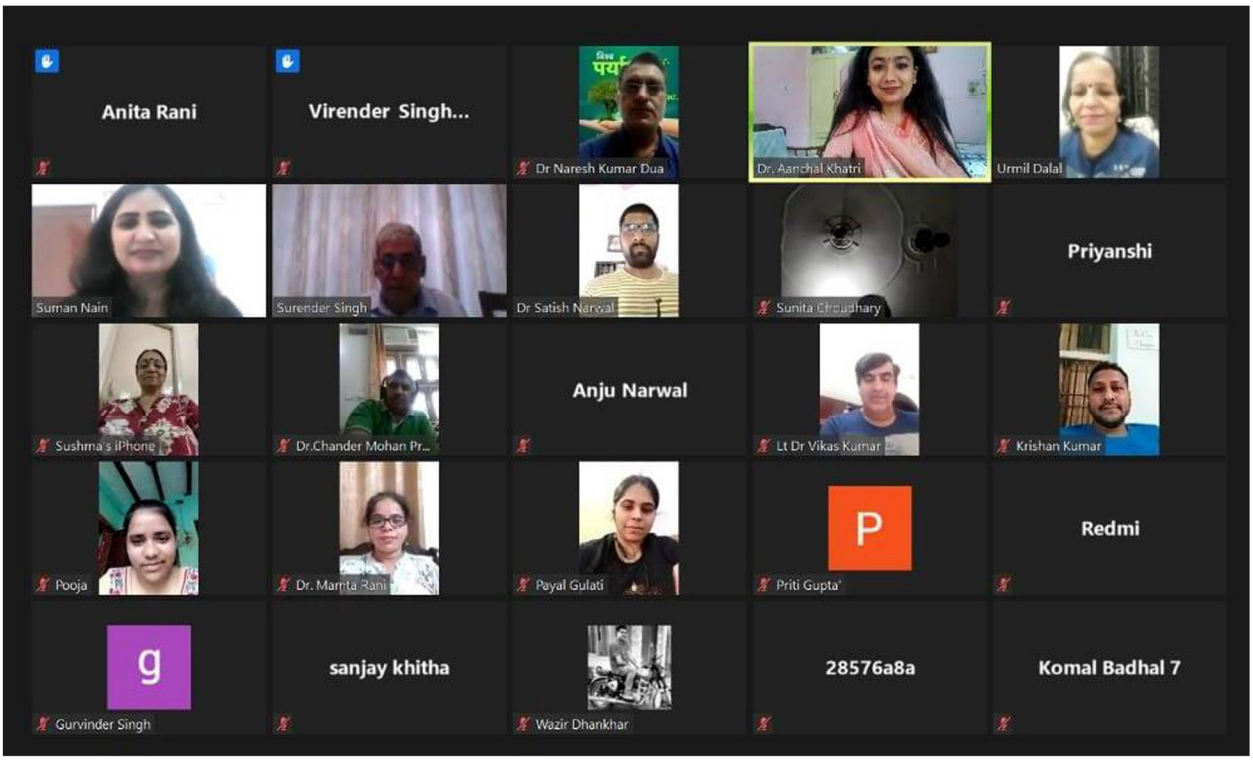

3.1.3 A05062021

National Online Webinar on “Eco System Restoration” Organised by Dept. of Geography on 05 June 2021

SAT JINDA KALYANA COLLEGE, KALANAUR (ROHTAK)

International Webinar on "Psychology of Happy and Meaningful Life" Organised by Dept. of Psychology and Counseling Cell on 18 July 2021.

SAT JINDA KALYANA COLLEGE, KALANAUR (ROHTAK)

NAAC Accredited 'B' Grade and ISO 9001-2015 Certified Institute

Department Of Psychology and Counselling Cell

organizes

International Webinar

on

Psychology of Happy and Meaningful Life

Date : 18 July, 2021 Time : 04:30 PM

Key Note Speakers

Sh Sanjeev Verma
Life Coach, Psychologist, Philospher,
Yoga and Meditation Expert, CANADA
Topic: Vedic Psychology

Prof. G Venkatesh kumar
Professor and Chairman,
Deptt. Of Psychology, Univ Of Mysore, INDIA
Topic: Stress , Skills and Immune System

Chief Patron	Patron & Principal	Convener	Coordinator
Sh Shadi Lal Batra	Dr Naresh Kumar Dua	Ms Sunita Sachdeva	Dr Sushma Sharma

3.1.3 A18072021

SJK College Kalanaur (Rohtak)

Report

मनोविज्ञान विभाग एवं काउंसलिंग सेल के संयुक्त तत्वावधान में अंतरराष्ट्रीय वेबिनार का आयोजन 18.07.2021 को किया गया। इस वेबिनार का विषय था – "साइकोलॉजी ऑफ हैप्पी एंड मीनिंगफुल लाइफ'। इसका शुभारंभ सरस्वती वंदना के साथ किया गया। प्राचार्य डा० एन० के० दुआ ने अपने अभिभाषण में मुख्य वक्ताओं का स्वागत किया। मनोवैज्ञानिक विभागाध्यक्ष एवं वेबिनार संयोजिका सुश्री सुनीता सचदेवा ने मुख्य वक्ताओं श्री संजीव वर्मा (वैदिक साइकोलॉजिस्ट एवं मेडिटेशन एक्सपर्ट, कनाडा) व प्रोफेसर जी. वेंकटेश कुमार (चेयरमैन मनोविज्ञान विभाग, मैसूर यूनिवर्सिटी) का परिचय देते हुए उनका एवं प्रतिभागियों का स्वागत किया। श्री संजीव वर्मा ने 'वैदिक मनोविज्ञान' के सिद्धान्तों की व्याख्या की। प्रोफेसर वेंकटेश कुमार ने 'स्ट्रेस स्किल एवं इम्यून सिस्टम' पर व्याख्यान प्रस्तुत किया। श्री महेन्द्र खुराना, कोषाध्यक्ष एवं डा० अर्पणा बत्रा प्रबन्धक एस.जे.के. कॉलेज गवर्निंग बॉडी ने इस अन्तर्राष्ट्रीय वेबीनार के लिए महाविद्यालय परिवार को बधाई दी। डा० अर्पणा बत्रा ने प्रसन्न एवं तनावमुक्त जीवन के लिए आध्यात्मिक पहलू के महत्व पर बताया। 3.1.3 A 18 07 2021

वेबीनार कोऑर्डिनेटर डा० सुषमा शर्मा ने धन्यवाद वक्तव्य प्रस्तुत किया। डा० आँचल खत्री द्वारा टेक्निकल विभाग सँभाला गया। इस वेबीनार मे देश-विदेश से 132 प्रतिभागियों ने भाग लिया।

Sunita Sachdeva
23.07.2021
(SUNITA SACHDEVA
Convener of the
Webinar.
Incharge
Deptt. of Psychology
Guidance and
Counselling Cell.

Sushma
23.07.2012
DR. SUSHMA SHARMA
Co-ordinator

Coordinator
IQAC
S.J.K. College, Kalanaur

Principal
Sat Jinda Kaiyana College
Kalanaur (Rohtak) Haryana

3.1.3A 18012021

SAT JINDA KALYANA COLLEGE, KALANAUR (ROHTAK)

List of Participants of the International Webinar Organised by Dept. of Psychology on 18.07.2021

S.N	Name	Designation	College/Institute
1	Dr. Rajesh	Asst.Professor of English	Govt. College, Ateli (Mahendergarh)
2	Mrs. Renu	Assistant Professor	Government PG College Ambala cantt
3	Jyoti Singh	Research Scholar	GJU, Hisar
4	Dr Nitu Jain	Assistant Professor of Psychology	M.A.C.W,Jhajjar
5	Dr. Poonam Sharma	Principal	S. D. M. M. Narwana
6	Pooja	Research Scholar	M.D. University, Rohtak
7	Bijender Singh	Student	IGNOU, New Delhi
8	Dr Rajesh Verma	Asst Professor	FGM Govt College Adampur, Hisar
9	Komal Bumbra	Research Scholar	M.D.Univ., Rohtak
10	Dr. Neelam	Assistant professor	GCW Bawani Khera
11	Dr. Shashikala Kumari	Assistant Professor	Shanti Prasad Jain College, Sasaram
12	Dr. Sangeeta Sharma	Assistant Professor	Chaudhary Bansilal University Bhiwani Haryana
13	Sukriti Singh	Undergraduate	Patna Women's College
14	Dr. Anil Kumar	Assistant Professor	Vaish College, Bhiwani
15	Raj Kumar Vats	Librarian	Sat Jinda Kalyana College Kalanaur, Rohtak, Haryana
16	Ayush	Student	Mk college
17	Dr. Ankita Budhiraja	Extension lecturer	GPGCW, Rohtak
18	Vibha Madan	Assistant professor in psychology	Government P.G.College for Women sec 14 Panchkula
19	Dr R K Bhaskar	Associate Professor	S J K College, Kalanaur
20	Dr.Neelam Raipuria Mangla	Associate Professor in Psychology	G.P.G.C.W.,Rohtak
21	Abhilasha yadav	Student (M.Sc psychology)	Indira Gandhi University, Meerpur, Rewari, Haryana
22	Dr. Sudhir Kumar	Assistant Professor of English	Govt. College Narnaul
23	Dr. Sushma Sharma	Assistant Professor of English	Govt. College Krishan Nagar
24	Dr Urvashi Singh	Associate Professor	Dronacharya Government College,Gurugram
25	Dr Minum Saksena	Assistant Professor	Lala Lajpat Rai college of Commerce and Economics

3.1.3A18072021

26	Nikita Goel	Assistant Professor	Govt. College Barota(Sonipat)
27	Anand G.Ghorpade	Assistant Professor	Kisan veer Mahavidyalaya Wai
28	Dr. Sarika kumari	Ph.D Awarded	BNMU, Madhepura
29	Pallavi Mishra	Research Scholar	University of Lucknow
30	Meghar	Assistant Professor	Adarsh Mahila Mahavidyalaya, Bhiwani
31	Shilpa Kamboj	Research Scholar	M.D. University, Rohtak
32	RENU	Assistant professor	GCW madlauda (Panipat)
33	Monika	Assistant professor	Government Girl's College Rewari Haryana
34	Dr. Vinita Tiwari	Assistant Professor	G. J. College, Rambagh, Bihta; Patliputra University, Patna
35	Pinki	Extension lecturer	Rajiv Gandhi Govt. College for Women (Bhiwani)
36	Deepti Hooda	Associate Professor	Department of Psychology
37	Vinu	Assistant professor	M.M.Mahila college,Ara
38	Dr Mamta Rani	Assistant Professor	Sat Jinda Kalyana College Kalanaur
39	Karina Ahlawat	Student	Mahrishi Dayanand University
40	Dr. Shikha Tyagi	Assistant Professor	KVA DAV College for Women, Karnal
41	Dr Sushma Satish	Rtd Principal	S J K College kalanaur
42	Saher	Research scholar	University of Lucknow
43	Dr. Shima Rani	Assistant Professor	Government College Dujana ,Jhajjar
44	Dr . Vishav Prabha	Sr.Associate professor	D.A.V.College for Girls yamunaNagar
45	Dr Rajni	Associate Professor	Govt College Dujana Jhajjar
46	Dr Manasa Rai	Assistant Professor	Sat Jinda Kalyana College, Kalanaur(Rohtak)
47	Rupam Kumari	Research Scholar	LNMU Darbhanga
48	Meghna Sharma	Research Scholar	U.T.D. M.D.U. Rohtak
49	Nidhi kumari	Student	Patna women's college
50	Arjita	-	-
51	Riti Kumari	Professor	S M D College Punpun PPU Patna Bihar
52	Harish	Research Scholar	Dept. of Psy. MDU Rohtak
53	Dr. Jyoti Yadav	Associate Professor	GCW Rewari
54	Payal Gulati	Assistant Professor	Sat Jinda Kalyana College, Kalanaur

3·1·3A 18072021

55	Pooja Rani	Assistant Professor	S. J. K college, kalanaur
56	Soni kumari	Lecturer	L.N.M.U Darbhanga , Bihar
57	Neha Shrivastava	Research Scholar	Kalinga University
58	Dr. Bani Narula	Assistant Professor	Post Graduate Government College for Girls, Sector 11, Chandigarh
59	Dr. Naveen Gahlawat	Assistant professor	GCWRewari
60	Pallavi	Student	Jamia
61	Bhupen Ch. Pegu	Assistant professor	Jonai Girls College
62	Poonam Rani	Associate professor	Pt. C L S Government College, Karnal
63	Riya sah	Student	Patna women's college patna
64	Urmila Devi	Research Scholar	Dept. of Psychology, MDU, Rohtak
65	Sarvdeep Kohli	Professor	Department of Psychology, M.D. University , Rohtak
66	Aditi Rathore	Student	Patna Womens College, Patna
67	Rahul	Asst. Prof. In Psychology (Extension)	GC Jind
68	Savin Kumar	Research Scholar	Dept. of Psychology, M.D.U Rohtak
69	Akanksha Bharti	Masters in Applied Psychology	Patna Women's College, Patna
70	Anshu Kumari	Student	Rajiv Gandhi Government College for Women, Bhiwani
71	Srishti	Student	KRD College, Gurugram
72	Dr. Shailja Sharma	Assistant Professor	BLJS College, Tosham
73	Dr. Laxmi kataria	Extension lecturer	GCG, Gurugram
74	Dr. Suman	Assistant professor	SJK College kalanaur Rohtak
75	Dr Shalini Sharma	Assistant professor	SJKC Kalanaur Rohtak
76	Renu Rathee	Associate Professor	Dayanand College Hisar
77	Anju Sharma	Associate Professor of Commerce	Govt. (P.G) College , Sector-1 Panchkula
78	Dr. Priyanka Kumari	Assistant Professor	Government PG College for Women Rohtak
79	Muskan	Student	Patna Women's College
80	Dr N V V S Narayana	Assistant Professor	Adikavi Nannaya University
81	Rinku Aggarwal	Assistant Professor	Adarsh Mahila Mahavidyalaya Bhiwani
82	Dr.Deepa Juneja	Assistant professor	Sat Jinda kalyana college,kalanaur,Rohtak
83	Dr.Saroj kothari	Professor & Head,Psychology	Govt.M.L.B.P.G.Girls College,Indore

3.1.3A 18072021

84	Pooja	Student	M.D.University, Rohtak
85	Akash Kumar	Research Scholar	L.N.M.U Darbhanga
86	Dr Ritu Lall	Associate Professor	SJK College, Kalanaur
87	Dr Satish Narwal	Assistant Professor	Sat Jinda Kalyana College, Kalanaur
88	Sajjan Singh	Associate Professor	GMN College Ambala Cantt
89	Savita Kumari	Research scholar	L.N.M.U., Darbhanga, Bihar
90	Dr. Ravindra Kumar	Assistant Professor	ICFAI University, Tripura
91	Mohini	Assistant Professor	Dept. of Psychology, PDM University, Bahadurgarh, Haryana
92	Punam Midha	Professor	Psychology Department,MDU,Rohtak
93	Anjali Singh	Graduate	Patna Women's College
94	Dr.Indu Pal	Associate Professor(Retired)	S.J.K.College Kalanaur
95	Dr.Hemlata		Department of Psychology
96	Dr. Pooja	Lecturer Psychology	Umeed Counseling Centre, Jhajjar
97	Urmil Dalal	Associate Professor of Geography	S. J. K college Kalanaur
98	Dr. Prem Poonam	Assistant professor of Psychology	G.C., Jind
99	NovRattan Sharma	Professor	M. D. University Rohtak
100	Nisha Kumari	Research scholar	LNMU, Darbhanga
101	Chitra Chakma	Ph.D. in Education	Central university of Gujarat
102	Sadhna	Students	MDU
103	Pramugdha Priya	UG Student	Patna womens college
104	Shikha	Research scholar	Maharshi Dayanand University
105	Dr.Punam Bagi	Associate Professor	Government College for Girls, Palwal (Kurukshetra)
106	Sucheta sakhale	Rehabilitation psychologist	M. D. University rohtak
107	Dr. Muni Ram	Assistant Professor	Govt. College for Women, Madlaida, Panipat
108	DR. Nitu Jain	Assistant Professor of Psychology	M.A.C.W, Jhajjar
109	Dr.Sadia Habib	Assistant Professor	M.M.Mahila College,Ara (Bihar)
110	Dr. Poonam	Clinical Psychologist	Varun arjun medical College and Rohilkhand hospital Shahjahanpur Uttar Pradesh
111	Dr. Urmila Panghal	Associate Professor	Dayanand Mahila Mahavidyalaya Kurukshetra

112	Nidhi Sharma	UG Student	Patna women's college
113	Dr. Dinesh Yadav	Assistant Professor of Sociology	Govt. College, Narnaul, Haryana
114	Dr. Hansraj Gurjar	DPE	GSSS Mukandpur (3834)
115	Dr Reeta Kumari	Guest faculty	MK College, LNMU Darbhanga Bihar
116	Dr. Tanaji Krishna Hatekar	Assistant Professor	Dr. Babasaheb Ambedkar College Aundh Pune 67
117	Komal Dhingra	Assistant Professor	S.J.K college kalanaur
118	Kiran	Rohtak	Maharshi Dayanand University
119	Sawan Kumar	Student	Department of Psychology,L. N. M. University Darbhanga
120	Dr.Poonam Adhlakha	Assistant Professor	Sat Jinda Kalyana College, Kalanaur
121	Shivam Kawatra	No	MDUinversity
122	Kajal Saksena	PhD	Lnmu, department of psychology
123	Ashish Kumar	Research scholar	Department of Psychology L N M U
124	Tazeen Fatima	Student	Patna Women's College
125	Dr. Sneh Sangwan	Associate Professor	M.K.J.K. College, Rohtak
126	Dr. Anajali	Student	LNMU, Darbhanga
127	Dr. NVVS Narayana	Assistant Professor	Adikavi Nannaya University
128	Khushboo	Student	M.D.Univ., Rohtak
129	Dr. Rajesh Kumar	Student	Mcgill University
130	Mehar Kamara	Student	University of Toronto
131	Pilar Abrams	Student	University of Toronto
132	Shashi Verma	Teaching	Canada

Coordinator
IQAC
S.J.K. College, Kalanaur

Principal
Sat Jinda Kaiyana College
Kalanaur (Rohtak) Haryana

3.1.3A 18072021

Sat Jinda Kalyana College, Kalanaur (Rohtak)

LIST OF RESOURCE PERSONS

International Webinar

"Psychology of Happy and Meaningful Life"

organised by Deptt. of Psychology and Counseling Cell

18 July 2021

1. Sh. Sanjeev Verma
   Life Coach, Psychologist
   Yoga and Medition Expert
   Canada.

2. Prof. G. Venkatsh Kumar
   Profesor and Chairman
   Deptt. of Psychology
   University of Mysore
   India.

Coordinator
IQAC
S.J.K. College, Kalanaur

Principal
Sat Jinda Kalyana College
Kalanaur (Rohtak) Haryana

SJKC/2020-21/PSY/13

SAT JINDA KALYANA COLLEGE, KALANAUR, ROHTAK (HARYANA)

(NAAC Accredited 'B' Grade and ISO 9001:2015 Certified Institute)

CERTIFICATE OF PARTICIPATION

This is to certify that **Sukriti Singh** of **Patna Women's College** has participated in One Day International Webinar entitled **"Psychology of Happy and Meaningful Life "** organized by Department of Psychology and Counseling Cell held on **July 18, 2021**.

Miss Sunita Sachdeva	Dr. Sushma Sharma	Dr. Naresh Kr Dua
Convener	Co-ordinator	Principal

3.1.3 A18072021

सत जींदा कल्याण कालेज में वेबिनार आयोजित

कलानौर : सत जींदा कल्याणा कालेज में साइकोलाजी आफ हैप्पी एंड मीनिंगफुल लाइफ विषय पर अंतरराष्ट्रीय वेबिनार का आयोजन किया गया। मनोविज्ञान विभाग एवं काउंसिलिंग सेल की ओर से वेबिनार कराया गया। कनाडा के वैदिक साइकोलाजिस्ट एवं मेडिटेशन एक्सपर्ट संजीव वर्मा बतौर मुख्य वक्ता ने वैदिक मनोविज्ञान के सिद्धांतों से अवगत कराया। मनोविज्ञान विभाग के प्रोफेसर जी वेंकेटश्वर कुमार ने स्ट्रेस, स्किल एंड इम्युन सिस्टम विषय पर व्याख्यान दिया।

Coordinator
IQAC
S.J.K. College, Kalanaur

Principal
Sat Jinda Kalyana College
Kalanaur (Rohtak) Haryana

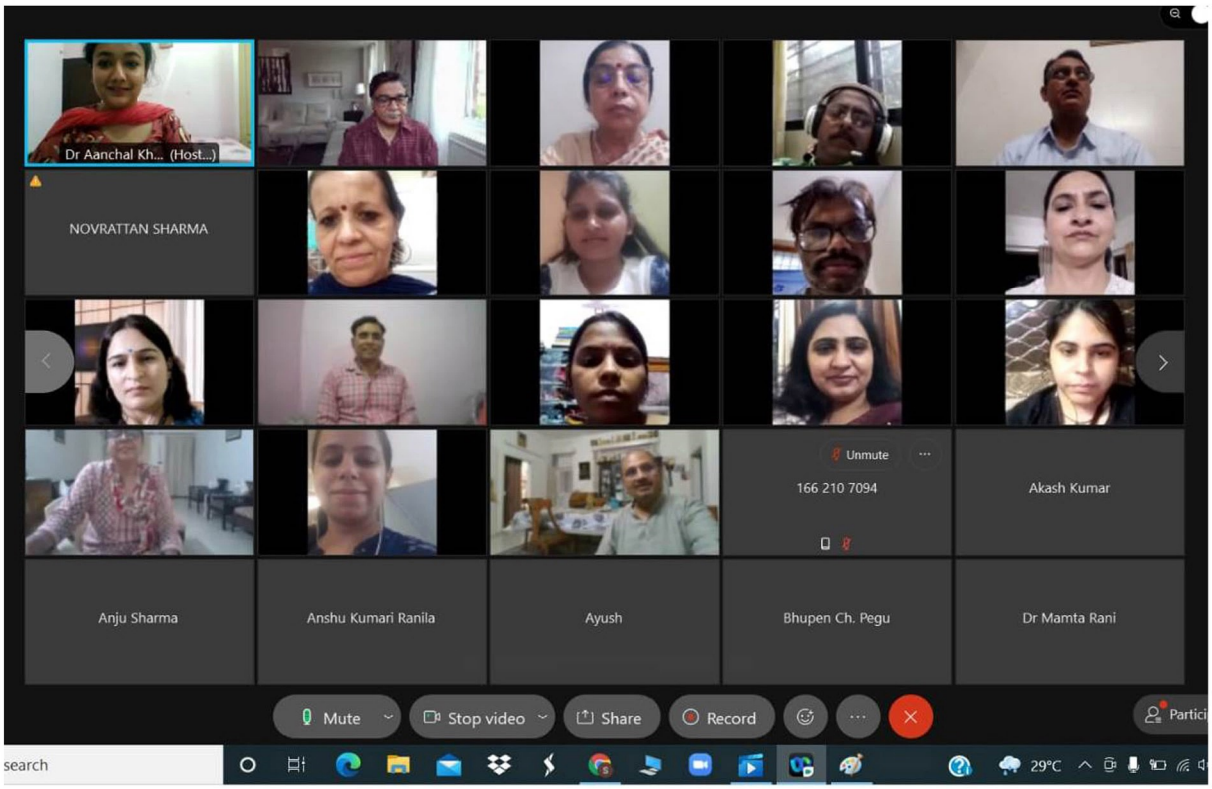

3.1.3 A18072021

International Webinar on "Psychology of Happy and Meaningful Life" Organised by Dept. of Psychology and Counseling Cell on 18 July 2021

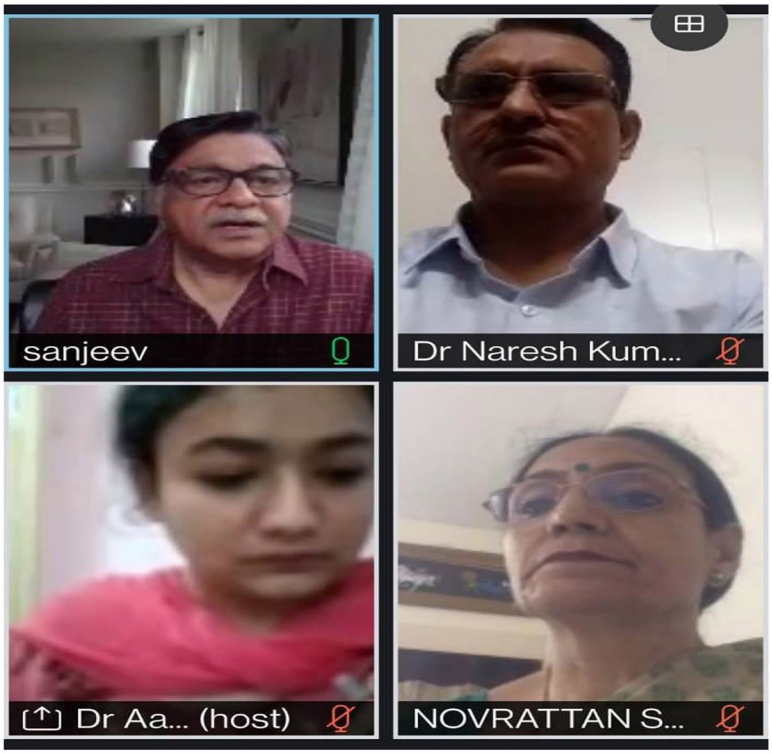

3.1.3 A18072021

International Webinar on "Psychology of Happy and Meaningful Life" Organised by Dept. of Psychology and Counseling Cell on 18 July 2021

SAT JINDA KALYANA COLLEGE, KALANAUR (ROHTAK)

Annual Duties (2021-22) **Dated : 30.07.2021**

The duties mentioned against each faculty members shall come into force w.e.f. 01.08.2021 Convener/Incharges of various committees/cells are requested to note down the name of faculty members associated with them. Ex-Convener/Incharges are directed to hand over the charges, if any, to new incumbents by 10.08.2021 under intmation to the undersigned

1	**College Council (Academic)**	**6**	**Library Advisory & Book-Bank Committee**
	1 Dr. R.K. Bhaskar (Co-Ordinator) 2 Mrs. Urmil Dalal 3 Dr. Sushma Sharma 4 Dr. Ritu Lall		1 Mrs. Urmil Dalal (Convener) 2 Dr. Mamta Rani 3 Dr. Deepa Juneja 4 Sh. Raj Kumar Vats
2	**IQAC**	**7**	**SC/ST & Minority Cell**
	1 Dr. R.K. Bhaskar (Co-Ordinator) 2 Mrs. Urmil Dalal 3 Dr. Sushma Sharma 4 Dr. Ritu Lall 5 Dr. Gurvinder Singh 6 Dr. Deepa Juneja 7 Dr. Poonam Adhlakha 8 Dr. Manasa Rai 9 Sh. Sanjay Khitha		1 Dr. Mamta Rani (Convener) 2 Dr. Shalini Sharma 3 Dr. Gurvinder Singh 4 Dr. Suman
		8	**Hospitality Committtee**
			1 Dr. Sushma Sharma 2 Dr. Poonam Adhlakha 3 Dr. Umesh Kumar 4 Ms. Payal Gulati 5 Dr. Suman 6 Dr. Aanchal
3	**NAAC Committee**		
	1 Dr. R.K. Bhaskar (Convener) 2 Mrs. Urmil Dalal 3 Dr. Ritu Lall 4 Dr. Shalini Sharma 5 Dr. Gurvinder Singh 6 Dr. Mamta Rani 7 Dr. Poonam Adhlakha 8 Dr. Satish Narwal 9 Dr. Manasa Rai 10 Dr. Umesh Kumar 11 Sh. Harish Chander 12 Dr. Aanchal 13 Sh. Sanjay Khitha 14 Sh. Naresh Sharma	**9**	**College Dispensary/First Aid**
			1 Dr. Ritu Lall 2 Dr. Gurvinder Singh 3 Dr. Poonam Adhlakha
		10	**College Magazine Committee**
			1 Dr. Shalini Sharma (Chief Editor) 2 Dr. Vikas Kumar 3 Dr. Deepa Juneja 4 Dr. Manasa Rai 5 Dr. Umesh Kumar 6 Ms. Payal Gulati 7 Dr. Aanchal
4	**RUSA/UGC Committee**	**11**	**Youth Red Corss & Red Ribbon Club**
	1 Dr. Gurvinder Singh (Convener) 2 Dr. Mamta Rani 3 Dr. Vikas Kumar 4 Dr. Manasa Rai 5 Sh. Harish Chander 6 Sh. M.S.Sharma		Dr. Shalini Sharma (Counselor) **Advisory Committee** 1 Dr. Ritu Lall 2 Dr. Vikas Kumar 3 Dr. Poonam Adhlakha 4 Dr. Satish Narwal 5 Dr. Manasa Rai
5	**Purchase Committee**	**12**	**Time Table Committee & EDUSAT**
	1 Dr. Ritu Lall (Convener) 2 Dr. Vikas Kumar 3 Dr. Deepa Juneja 4 Ms. Payal Gulati 5 Sh. M.S.Sharma		1 Mrs. Urmil Dalal (Convener) 2 Dr. Poonam Adhlakha 3 Dr. Aanchal

6-2-2A01082021

13	**Chief Mentor**
	Dr. R.K.Bhaskar
14	**Building Committee & Beautification of Campus**
	1 Dr. Vikas Kumar (Convener/Estate Officer)
	2 Dr. Satish Narwal
	3 Dr. Suman
	4 Dr. Krishan Kumar
	5 Sh. Hemant, Clerk
15	**Shamiana & Seating Arrangement Committee**
	1 Dr. Satish Narwal (Convener)
	2 Sh. Harish Chaner
	3 Dr. Krishan Kumar
	4 Sh. Naresh Sharma, Clerk
	5 Sh. Hemanet, Clerk
16	**NCC Officer**
	1 Dr. Vikas Kumar (Boys Unit) ANO
	2 Dr. Manasa Rai (Girls Incharge)
17	**Alumni Cell**
	1 Dr. Ritu Lall (Convener)
	2 Dr. Deepa Juneja
	3 Dr. Poonam Adhlakha
	4 Dr. Umesh Kumar
	5 Ms. Payal Gulati
	6 Sh. Sanjay Khitha
18	**P.T.M.**
	1 Dr. Sushma Sharma (Convener)
	2 Dr. Umesh Kumar
	3 Dr. Suman
	4 Ms. Payal Gulati
19	**Legal Literacy Cell**
	1 Dr. Ritu Lall (Convener)
	2 Dr. Mamta Rani
	3 Dr. Manasa Rai
20	**House Exam Cell**
	1 Mrs. Urmil Dalal (Convener)
	2 Dr. Vikas Kumar
21	**Women Cell & Anti Sexual Hareshment Cell**
	1 Dr.Ritu Lall (Convener)
	2 Dr. Shalini Sharma
	3 Dr. Gurvinder Singh
	4 Dr. Mamta Rani
	5 Dr. Umesh Kumar
22	**Income Tax Calculation Committee**
	Dr. R.K.Bhaskar
	Ms. Payal Gulati
23	**Bursar**
	Dr. Gurvinder Singh

24	**Press/Media**
	1 Dr. Mamta Rani
	2 Dr. Manasa Rai
	3 Dr. Umesh Kumar
	4 Sh. Naresh Kumar, Clerk
25	**Youth Festival**
	Mrs. Urmil Dalal (Convener)
	1 Dr. Shalini Sharma (Symposium,
	2 Dr. Manasa Rai Debate,Poetry,
	3 Sh. Harish Chander English)
	4 Dr. Vikas Kumar Debate (Hindi)
	5 Dr. Suman
	6 Dr. Shalini Sharma (Skit/Mime)
	7 Dr. Satish Narwal
	8 Dr. Mmata Rani (Poetry Haryanvi)
	9 Dr. Vikas Kumar (Poetry Hindi)
	10 Dr. Vikas Kumar (Poetry Urdu)
	11 Dr. Ritu Lall
	12 Dr. Mamta Rani
	13 Dr. Deepa Juneja
	14 Ms. Payal Gulati
	15 Dr. Umesh Kumar (Shalokacharan/ Declamation-Skt.)
	16 Dr. Gurvinder Singh (Punjabi Poetry)
26	**Extra Co-Curriculum Activities**
	1 Mrs. Urmil Dalal
	2 Dr. Shalini Sharma
	3 Dr. Mamta Rani
	4 Dr. Manasa Rai
27	**NSS Officers**
	Sh. Harish Chander (Boys Unit-I)
	Dr. Suman (Girls Unit-II)
	NSS Advisory Committee
	1 Dr. Shalini Sharma
	2 Dr. Poonam Adhlakha
	3 Dr. Satish Narwal
	4 Dr. Suman
	5 Sh. Harish Chander
28	**Discipline Committee**
	1 Dr. R.K.Bhaskar (Convener)
	2 Mrs. Urmil Dalal
	3 Dr. Sushma Sharma
	4 Dr. Shalini Sharma
	5 Dr. Gurvinder Singh
	6 Dr. Mamta Rani
	7 Dr. Vikas Kumar
	8 Dr. Satish Narwal
	9 Dr. Suman
	10 Sh. Harish Chander
	11 Dr. Krishan Kumar
	12 Dr. Aanchal

2/4

6.2.2A01082021

29	**Earn While You Learn**	
	1 Dr. Sushma Sharma	
	2 Dr. Suman	
	3 Ms. Payal Gulati	
30	**Envirnmental Club**	
	1 Mrs. Urmil Dalal (Convener)	
	2 Dr. Deepa Juneja	
	3 Dr. Satish Narwal	
	4 Sh. Harish Chander	
31	**A.S.P.I.O**	
	1 Dr. Sushma Sharma	
	2 Sh. M.S.Sharma	
32	**Decoration Committee**	
	1 Dr. Shalini Sharma	
	2 Dr. Mamta Rani	
	3 Dr. Satish Narwal	
	4 Dr. Suman	
	5 Ms. Payal Gulati	
33	**Photography**	
	1 Dr. Poonam Adhlakha (Convener)	
	2 Dr. Umesh Kumar	
	3 Sh. Harish Chander	
34	**Anti Corruption Cell**	
	1 Dr. Gurvinder Singh	
	2 Dr. Vikas Kumar	
	3 Dr. Manasa Rai	
35	**Voter Awareness**	
	1 Dr. Sushma Sharma	
	2 Dr. Satish Narwal	
	3 Dr. Suman	
36	**NODAL Officer PRAN (NPS)**	
	Dr. Deepa Juneja	
37	**Carrier Counseling & Guidance Cell**	
	1 Dr. Sushma Sharma	
	2 Dr. Deepa Juneja	
38	**Code of Conduct Committee**	
	1 Dr. R.K.Bhaskar (Convener)	
	2 Mrs. Urmil Dalal	
	3 Dr. Ritu Lall	
	4 Dr. Manasa Rai	
39	**Brochure/Porspectus Committee**	
	1 Dr. Shalini Sharma (Convener)	
	2 Dr. Vikas Kumar	
	3 Dr. Manasa Rai	
40	**Fee Concession Committee**	
	1 Dr. R.K.Bhaskar	
	2 Dr. Mamta Rani	
41	**Canteen Committee**	
	1 Mrs. Urmil Dalal	
	2 Dr. Satish Narwal	
	3 Dr. Umesh Kumar	
42	**Grievance Cell**	
	1 Dr. R.K.Bhaskar	
	2 Mrs. Urmil Dalal	
	3 Dr. Sushma Sharma	
	4 Dr. Ritu Lall	
	5 Dr. Vikas Kumar	
	6 Sh. M.S.Sharma	
43	**Enterreneurship Development Club (EDC**	
	1 Dr. Gurvinder Singh	
	2 Dr. Vikas Kumar	
	3 Dr. Deepa Juneja	
	4 Dr. Manasa Rai	
	5 Ms. Payal Gulati	
44	**Sports & Gym Advisory Committee**	
	1 Dr. Deepa Juneja	
	2 Dr. Umesh Kumar	
	3 Ms. Payal Gulati	
	4 Dr. Krishan Kumar	
45	**Employment/Placement/Information Cell**	
	1 Dr. Deepa Juneja	
	2 Dr. Poonam Adhlakha	
	3 Sh. Harish Chander	
46	**Stage Secretary**	
	1 Dr. Shalini Sharma	
	2 Dr. Vikas Kumar	
	3 Dr. Manasa Rai	
47	**Website Management**	
	1 Dr. Manasa Rai	
	2 Sh. Harish Chander	
	3 Dr. Aanchal	
48	**Road Safety Club**	
	1 Dr. Deepa Juneja (incharge)	
	2 Dr. Poonam Adhlakha	
	3 Dr. Satish Narwal	
	4 Ms. Payal Gulati	
49	**Planning Board**	
	1 Dr. R.K.Bhaskar	
	2 Dr. Sushma Sharma	
	3 Dr. Ritu Lall	
	4 Dr. Gurvinder Singh	
	5 Sh. M.S. Sharma	
50	**Online Admission**	
	1 Dr. R.K.Bhaskar (Nodal Officer)	
	2 Dr. Manasa Rai	
	3 Sh. Sanjay Khitha, Clerk	
	4 Sh. Naresh Kumar, Clerk	
51	**Lesson Plan Review Committee**	
	1 Dr. R.K.Bhaskar	
	2 Dr. Ritu Lall	

6.2.2A01082021

52	**Printing Committee**	58	**SC/BC and other Scholarship**
	1 Dr. Shalini Sharma 2 Dr. Gurvinder Singh 3 Dr. Vikas Kumar 4 Dr. Manasa Rai		1 Dr. R.K.Bhaskar (Nodal Officer) 2 Dr. Shalini Sharma 3 Dr. Gurvinder Singh 4 Dr. Mamta Rani 5 Dr. Manasa Rai
53	**Result Verification Committee**	59	**Apex Committee for Anti Ragging**
	1 Dr. Sushma Sharma (Convener) 2 Dr. Deepa Juneja 3 Dr. Poonam Adhlakha 4 Sh. Harish Chander		1 Dr. N.K.Dua, Principal 2 Dr. R.K.Bhaskar Member 3 Dr. Sushma Sharma, Membr Secretary 4 Dr. Gurvinder Singh, Member 5 Sh. Sanjay Khitha, Member
54	**Memeto/Prizes etc.**	60	**Anti Ragging Squad**
	1 Dr. Sushma Sharma (Convener) 2 Dr. Deepa Juneja 3 Dr. Poonam Adhlakha 4 Ms. Payal Gulati		1 Mrs. Urmil Dalal 2 Dr. Shalini Sharma 3 Dr. Vikas Kumar 4 Dr. Mamta Rani 5 Dr. Satish Narwal 6 Dr. Umesh Kumar 7 Dr. Suman 8 Sh. Harish Chander 9 Dr. Krishan Kumar 10 Dr. Aanchal
55	**Bus Management Committee**		
	1 Dr. Vikas Kumar 2 Dr. Satish Narwal 3 Dr. Suman		
56	**Incharges Smart Class Rooms**		
	1 Dr. Gurvinder Singh 2 Dr. Aanchal		
57	**Outreach Programme**		
	1 Dr. Ritu Lall 2 Dr. Shalini Sharma 3 Dr. Umesh Kumar		
	Advisory Committee		
	1 Dr. Vikas Kumar (NCC Officer Boys) 2 Dr. Manasa Rai (NCC Officer Girls) 3 Dr. Suman (NSS Officer Girls) 4 Sh. Harish Chander (NSS Officer Boys)		

30/07/2021

(Dr. N.K.Dua)
Principal

4/4

Coordinator
IQAC
S.J.K. College, Kalanaur

Principal
Sat Jinda Kalyana College
Kalanaur (Rohtak) Haryana

6.2.2A01082021

QnM 5.3.3
S.J.K. COLLEGE, KALANAUR
Department of Commerce

Report of Educational Tour to Kurukshetra

On 31-03-2019

Department of Commerce, Sat Jinda Kalyana College, Kalanaur has organised a one day educational tour to Kurukshetra for students. 36 students of the Department of Commerce participated in this event.

Students visited various places like Panorama Science Centre,Shri Krishna Museum, Haryanvi Dharohar situated at Kurukshetra University, Shekh Chilli Maqbara and Brahma Sarovar.

Tour was organised under the supervision of Dr. Deepa Juneja, Mr. Harish Chandra and Ms. Payal Gulati.

Principal

Assistant Professor, Department of Commerce

Coordinator
IQAC
S.J.K. College, Kalanaur

Principal
Sat Jinda Kalyana College
Kalanaur (Rohtak) Haryana

5.3.3A 31.03.2019

Qm M 5.3.3

TO WHOM IT MAY CONCERN

The following are the bonafide students of this college who are going to Brahma Sarover, Shekh Chili Makbara, Sri Krishna Museum,Panorama & Science Centre, Kurukshetra on dated 31.03.2019

1	Pooja	B.Com III	1602901	Sh. Shri Bhagwan	Sanghera
2	Pooja	B.Com III	1602902	Sh. Jagbeer Singh	Kalanaur
3	Deeksha	B.Com III	1602904	Sh. Baljeet	Kalanaur
4	Anchal	B.Com III	1602905	Sh.Jai Parkash	Garhi Ballab
5	Babli	B.Com III	1602908	Sh.Madan Pal	Gudhan
6	Aarti Rani	B.Com III	1602909	Sh. Kharati Lal	Saimpal
7	Neeraj	B.Com III	1602910	Sh.Satnaryan	Gudhan
8	Neetu	B.Com III	1602911	Sh. Ramavtar	Gudhan
9	Sweety	B.Com III	1602912	Sh. Rajender Singh	Gudhan
10	Jyoti	B.Com III	1602913	Sh.Dhayan Singh	Gudhan
11	Neha Jain	B.Com III	1602916	Sh.Anand Jain	Kalanaur
12	Sonu Kumari	B.Com III	1602918	Sh.Raju Sharma	Katesra
13	Sonia	B.Com III	1602919	Sh.Bijander Sharma	Gudhan
14	Ankita	B.Com III	1602920	Sh. Rajender Singh	AUN
15	Rupesh	B.Com III	1602922	Sh. Rajander Jariwal	Kalanaur
16	Ravinder	B.Com III	1602923	Sh.Rajesh Kumar	Gudhan
17	Piyush	B.Com III	1602924	Sh.Krishan Lal	Anwal
18	Grovita	B.Com III	1602925	Sh.Surender Mohan	Kalanaur
19	Monika	B.Com III	1602926	Sh. Surander	Gudhan
20	Nisha	B.Com III	1602928	Sh.Satpal Singh	Kalanaur
21	Banti	B.Com III	1602930	Sh. Ompal	Bound Kalan
22	Shashi	B.Com III	1602931	Sh.Raj Singh	Kalanaur
23	Nisha	B.Com III	1602932	Sh. Satbir Singh	Saimpal
24	Reena	B.Com III	1602933	Sh. Ombir	Kalinga
25	Rekha	B.Com III	1602934	Sh. Ramesh	Kherari
26	Vandana	B.Com III	1602936	Sh.Dinesh Kumar	Kalanaur

Coordinator
IQAC
S.J.K. College, Kalanaur

Principal
Sat Jinda Kaiyana College
Kalanaur (Rohtak) Haryana

5.3.3A 31.03.2019

27	Priyanaka	B.Com III	1602937	Sh.Ram Ji Dass	Nigana
28	Chinki	B.Com III	1602938	Sh. Krishan Lal	Kalanaur
29	Jyoti	B.Com III	1602939	Sh. Dharam Singh	Kalanaur
30	Sonu	B.Com III	1602942	Sh. Ajit Singh	AUN
31	Ritu	B.Com II	1702509	Sh. Ram Sukh	Kalanaur
32	Pooja	B.Com II	1702510	Sh. Amar Nath	Kalanaur
33	Nisha Saini	B.Com II	1702521	Sh. Anil Kumar	Khairari
34	Komal	B.Com II	1702527	Sh. Jai Bhagwan	Kalanaur
35	Meenakshi Appanna	B.Com II	1702529	Sh. Appana	Lahli
36	Prachi	B.Com II	1702532	Sh. Harish Kumar	Kalanaur

Dr. Deepa Juneja, Sh. Harish Chander & Ms. Payal Gulati Assistant Professor will accompany the students as incharges and Sh. Gourav Nigawan as Attendant.

(Dr. N.K.Dua)
Principal

Coordinator
IQAC
S.J.K. College, Kalanaur

Principal
Sat Jinda Kaiyana College
Kalanaur (Rohtak) Haryana

Crm 5.3.3

सत जीन्दा कल्याणा कॉलिज, कलानौर (रोहतक)

प्रेस नोट

दिनांक: 01.04.2019

एस.जे.के. कॉलिज के विद्यार्थियों ने किया भ्रमण

सत जीन्दा कल्याणा कॉलिज, कलानौर कें वणिज्य विभाग के विद्यार्थियों ने धार्मिक नगरी कुरूक्षेत्र का एकदिवसीय भ्रमण किया। विद्यार्थियों ने कुरूक्षेत्र के विभिन्न स्थलों जैसे पनोरमा विज्ञान केन्द्र, श्री कृष्णा म्यूजियम, कुरूक्षेत्र विश्वविद्यालय मे स्थित हरियाणवी धरोहर, शेख चिल्ली मकबरा व ब्रहम सरोवर आदि स्थलों को भ्रमण किया। यह भ्रमण अर्थशास्त्र विभाग की विभागाध्यक्षा डॉ. दीपा जुनेजा के कुशल निर्देशन में हुआ। वाण्ज्यि विभाग से श्री हरीश चन्द्र व सुश्री पायल गुलाटी का विशेष सहयोग रहा। भ्रमण के दौरान महाविद्यालयय के अन्य सदस्य श्री गौरव व श्री चरणजीत कुमार भी मौजूद रहें।

डॉ. नरेश कुमार दुआ
प्राचार्य

डॉ. ममता रानी
मीडिया प्रभारी

Coordinator
IQAC
S.J.K. College, Kalanaur

Principal
Sat Jinda Kalyana College
Kalanaur (Rohtak) Haryana

52

5.3.3A 31.03.2019

Sat Jinda Kalyana College

Kalanaur (Rohtak)

Educational Tour to Kurukshetra on 31.03.2019

Organised by Department of Commerce

(Students at Sheikh Chilli's Tomb)

Sat Jinda Kalyana College
Kalanaur (Rohtak)

Visited and accompanied students of b.com final year by
Dr. Deepa Juneja, H.O.D, Department of Economics
for one day trip at spiritual place kurukshetra on 31st March 2019

SAT JINDA KALYANA COLLEGE, KALANAUR–124113 (ROHTAK)
Phone: 01258-222439, 222039, 8607022439 e-mail: sjkc@rediffmail.com
Accredited 'B' grade by NAAC www.sjkckalanaur.com
AFFILIATED TO MAHARSHI DAYANAND UNIVERSITY ROHTAK (HARYANA)

Ref. No. SJKC/755/19-20 Dated 14/01/2020

To

The Principal
Govt. College
Meham

Subject: Authority Letter

Dear Sir

This has reference to your letter No. 2997 dated 16.12.2019 regarding the organization of Inter-District Level Science Exhibition to be held at your college on 18.01.2020. In this connection, the following students are authorized to participate in the science exhibition as per detail given below:

Sr.No	Name	Father's Name	Class	Roll No.	Department
1	1. Indu	Sh. Sant Ram	B.Sc.II	1803602	Chemistry
	2. Riya Chawla	Sh. Kalu Ram	B.Sc.I	1903701	
2	1. Bharti	Sh. Navratan	B.Sc.II	1803608	Physics
	2. Deepak	Sh. Rohtas Singh	B.Sc.II	1803605	
3	1. Sakshi	Sh. Sanjeev	B.Com.I	1902622	Computer Science
	2. Dinesh	Sh. Suresh Kumar	B.C.A.I	1904903	
4	1. Sumit	Sh. Maha Singh	B.A.III	1701314	Geography
	2. Ravina	Sh. Om Parkash	B.A.III	1701312	
5	1. Surinder	Sh. Bahadur Singh	B.A.III	1701316	Psychology
	2. Ashok	Sh. Ram Kunwar	B.A.III	1701388	

Dr.Indu Pal, Mrs. Urmial Dalal, Dr. Aanchal, Ms. Pooja Rani & Ms. Komal will accompany the students as teacher Incharges. Sh. Gotam & Mrs. Aarti as attendant

Thanking you

With regards

14/01/2020

Dr.N.K.Dua
Principal

Coordinator
IQAC
S.J.K. College, Kalanaur

Principal
Sat Jinda Kalyana College
Kalanaur (Rohtak) Haryana

5.3.3. A 18.01.2020

SAT JINDA KALYANA COLLEGE, KALANAUR–124113 (ROHTAK)
Phone: 01258-222439, 222039, 8607022439 e-mail: sjkc@rediffmail.com
Accredited 'B' grade by NAAC www.sjkckalanaur.com
AFFILIATED TO MAHARSHI DAYANAND UNIVERSITY ROHTAK (HARYANA)

Ref. No. SJKC/755/19-20 Dated : 14/01/2020

To

The Principal
Govt. College
Meham

Subject: Authority Letter

Dear Sir

This has reference to your letter No. 2997 dated 16.12.2019 regarding the the organization of Inter-District Level Science Exhibition to be held at your college on 18.01.2020. In this connection, the following students are authorized to participate in the science exhibition as per detail given below:

Sr.No	Name	Father's Name	Class	Roll No.	Department
1	1. Indu 2. Riya Chawla	Sh. Sant Ram Sh. Kalu Ram	B.Sc.II B.Sc.I	1803602 1903701	Chemistry
2	1. Bharti 2. Deepak	Sh. Navratan Sh. Rohtas Singh	B.Sc.II B.Sc.II	1803608 1803605	Physics
3	1. Sakshi 2. Dinesh	Sh. Sanjeev Sh. Suresh Kumar	B.Com.I B.C.A.I	1902622 1904903	Computer Science
4	1. Sumit 2. Ravina	Sh. Maha Singh Sh. Om Parkash	B.A.III B.A.III	1701314 1701312	Geography
5	1. Surinder 2. Ashok	Sh. Bahadur Singh Sh. Ram Kunwar	B.A.III B.A.III	1701316 1701388	Psychology

Kindly acknowledge the receipt.

With regards

Dr.N.K.Dua
Principal

Coordinator
IQAC
S.J.K. College, Kalanaur

5.3.3 A 18.01.2020

Principal
Sat Jinda Kalyana College
Kalanaur (Rohtak) Haryana

SAT JINDA KALYANA COLLEGE, KALANAUR–124113 (ROHTAK
Phone: 01258-222439, 222039, 8607022439 e-mail: sjkc@rediffmail.com
Accredited 'B' grade by NAAC www.sjkckalanaur.com
AFFILIATED TO MAHARSHI DAYANAND UNIVERSITY ROHTAK (HARYANA)

Ref. No. SJKC/755/19-20 Dated :- 14/1/2020

To

The Principal
Govt. College
Meham

Subject: Authority Letter

Dear Sir

This has reference to your letter No. 2997 dated 16.12.2019 regarding the the organization of Inter-District Level Science Exhibition to be held at your college on 18.01.2020. In this connection, the following students are authorized to participate in the science exhibition as per detail given below:

Sr.No	Name	Father's Name	Class	Roll No.	Department
1	1. Indu 2. Riya Chawla	Sh. Sant Ram Sh. Kalu Ram	B.Sc.II B.Sc.I	1803602 1903701	Chemistry
2	1. Bharti 2. Deepak	Sh. Navratan Sh. Rohtas Singh	B.Sc.II B.Sc.II	1803608 1803605	Physics
3	1. Sakshi 2. Dinesh	Sh. Sanjeev Sh. Suresh Kumar	B.Com.I B.C.A.I	1902622 1904903	Computer Science
4	1. Sumit 2. Ravina	Sh. Maha Singh Sh. Om Parkash	B.A.III B.A.III	1701314 1701312	Geography
5	1. Surinder 2. Ashok	Sh. Bahadur Singh Sh. Ram Kunwar	B.A.III B.A.III	1701316 1701388	Psychology

Kindly acknowledge the receipt.

With regards

Dr.N.K.Dua
Principal

Coordinator
IQAC
S.J.K. College, Kalanaur

Principal
Sat Jinda Kalyana College
Kalanaur (Rohtak) Haryana

533 A 18.01.2020

Sat Jinda Kalyana College, Kalanaur (Rohtak)

‘Diwali Mela’ is organized around the festival of Diwali which provides a platform to the students to set up their stalls and manage it on their own. This helps in building confidence in building and enhancing their managerial skills, communication skills and entrepreneurial skills.

SAT JINDA KALYANA COLLEGE, KALANAUR (ROHTAK)

Department of Computer Science and Applications

Add On Course- Animation

Course Outline and Syllabus

Course Code: AN 07

Name of the course: Animation

Field: Computer Science

Duration: 6 Weeks

INTRODUCTION

During the 6 week duration of course program, students will learn the skills of Animation and Multimedia, which will provide upper hand on the professional skill, Knowledge and Employability which is needed in today's market. In additional to this a candidate is entrusted to undertake project work and extracurricular activities to build up confidence.

The broad component covered under course is: the students will learn computer peripherals, windows interface and its related software installation process. Candidate will work with MS Office package for basic knowledge of computer.

The PowerPoint presentation based Animations will be guiding tool. They will further enhance their skills using photography like Adobe Photoshop to edit image, retouch and fixing image using color, filter and for digital painting. They also learn and experience with application software with Adobe Photoshop illustrator for advance editing and graphic design.

Coordinator
IQAC
S.J.K. College, Kalanaur

Principal
Sat Jinda Kalyana College
Kalanaur (Rohtak) Haryana

1.2.2 A 29082017

ADMISSION PROCESS

The students of BA/B.COM/BCA who belongs to lower economic group will be given preference to participate in this program. The basis will be "FIRST COME FIRST SERVE".

COURSE DETAILS

This is 6 weeks certified add-on-course. The syllabus of the course will be completed in 30 hours which will be distributed over 6 weeks.

EVALUATION PROCESS

Viva will be conduct by expert on the basis of work done in 6 week program.
A project will be build by using PPT.

SYLLABUS

There are some important topics to covered in the curriculum

- Basic of computer
- Windows
- Software installation
- MS Office
- MS Power point presentation
- Animation using power point presentations
- Project building using PPT Animation
- Adobe Photoshop
- Photography
- Retouching using Adobe Photoshop
- Final Animation project.

CAREER PROSPECTS

After completing the course, one has access to prime recruiters:

- Corporate placements
- Enhance skill in interview Presentations.

Coordinator
IQAC
S.J.K. College, Kalanaur

Principal
Sat Jinda Kalyana College
Kalanaur (Rohtak) Haryana

1.2.2A 29082017

Sat Jinda Kalyana College, Kalanaur (Rohtak)

Department of Computer Science and Applications

Add on Course- Animation (AN 07)

Report

The Department of Computer Science and Application (CSA) started the Add-on course on the topic of "Animation". The 20 students enrolled on the basis of first come first served. The students learned the basics of Animation using MS Power point presentation and Adobe Photoshop. It is certified course of 6 weeks which ended on 11/10/2017. The evaluation is based on viva and PowerPoint presentation of the project. The course is coordinated by Ms Yogita, Assistant Professor, Department of CSA.

Dr. N.K. Dua
Principal

Ms. Yogita
Coordinator

Coordinator
IQAC
S.J.K. College, Kalanaur

Principal
Sat Jinda Kalyana College
Kalanaur (Rohtak) Haryana

1.2.2 A 2908 2017

SAT JINDA KALYANA COLLEGE, KALANAUR

ADD-ON COURSE (2017-2018)

BEAUTY AND WELLNESS

Course Outline And Syllabus

Name of the course		: Beauty and Wellness
Field	:	Cosmetology (Non-Clinical)
Duration	:	6-weeks

INTRODUCTION

As the name suggests, the course deals with the domains such as skin care and hair care. In short, this course can be compared to a non-clinical cosmetology course.

The main aim of this training program is to develop relevant skills in financially weak students. The course trains the students and enables them to perform various non-clinical roles in the cosmetology sector.

ADMISSION PROCESS

The students will be enrolled in this course on the basis of "FIRST COME, FIRST SERVE".

COURSE DETAILS

This is a 6-weeks certified add-on course. The syllabus of the course will be completed in 30 hours which will be distributed over six weeks.

SYLLABUS

Here are some of the important topics to be covered in the curriculum

- Eyebrow Shaping and Bleaching
- Hair Removal
- Manicure and Pedicure
- Shampooing
- Serum Application
- Hair Cutting and Styling
- Nutrition and Diet

Coordinator
IQAC
S.J.K. College, Kalanaur

Principal
Sat Jinda Kalyana College
Kalanaur (Rohtak) Haryana

1.2.2A04092017

- Hair Colouring
- Perming
- Beauty Products
- Hair Care Products
- Beauty Care Equipments Handling
- Hair Care Equipments Handling

ASSESSMENT PROCEDURE

The assessment will be done on the completion of the course through practical examination and viva voce.

CAREER PROSPECTS

After completing the course, one has access to prime recruiters:

- Beauty Parlours
- Spas
- Salons
- Skin and Hair Care
- Skin Clinic
- Hair Care Clinics

Coordinator
IQAC
S.J.K. College, Kalanaur

Principal
Sat Jinda Kalyana College
Kalanaur (Rohtak) Haryana

1.2.2 A04092017

SAT JINDA KALYANA COLLEGE, KALANAUR (ROHTAK)

Add-on Certified course

Beauty and Wellness

Report (2017-2018)

Date: 17.10.2017

A Course on "Beauty and Wellness" was conducted in S.J.K.College, Kalanaur from 04.09.2017 to 14.10.2017. The syllabus of the course was completed in 30 hours which was distributed over six-weeks. Thirty students participated in the course on the basis of "First Come First Serve". Ms. Rajni, the resource person trained the participants in eyebrow shaping, bleaching hair removal, manicure and pedicure, shampooing, hair cutting and styling, nutrition and diet etc. The resource person trained the participants for handling the Beauty care and Hair care equipment. The practical examination was conducted on the completion of the course. Course co-ordinator congratulated the students on successfully completing the course. Principal appreciated the students for their active participation and encouraged them to participate in such kind of courses in future also.

Principal

Course Co-ordinator

Coordinator
IQAC
S.J.K. College, Kalanaur

Principal
Sat Jinda Kalyana College
Kalanaur (Rohtak) Haryana

1.2.2.A04092017

SAT JINDA KALYANA COLLEGE, KALANAUR (ROHTAK)

ADD-ON COURSE{2017-18}

TALLY ERP9

Course Outline and Syllabus

Name of the course: Tally ERP9

Course Code : TA05

Field: Accounting

Duration: 6 Weeks

INTRODUCTION

This course is designed to impart knowledge regarding concepts of Financial Accounting. Tally is an accounting package which is used for learning to maintain accounts. As this course is useful for commerce students to get placements in different offices as well as companies in Accounts Department.

Tally helps to maintain financial record of the business. It ensures that the company compiles GST Norms and it will care of TDS FILLING, Service tax filling and Profit and Loss statement for all small business.

ADMISSION PROCESS

The students of B.Com Final year who belongs to lower economic group will be given preference to participate in this program. The basis will be "FIRST COME- FIRST SERVE".

Coordinator
IQAC
S.J.K. College, Kalanaur

Principal
Sat Jinda Kalyana College
Kalanaur (Rohtak) Haryana

1.2.2A09022018

COURSE DETAILS

This is 6 weeks certified add-on course. The syllabus of the course will be completed in 30 hours which will be distributed over 6 weeks.

SYLLABUS

Here are some important topics to be covered in the curriculum

- Basics of Accounting
- Fundamentals of Tally ERP9
- Accounting Masters in Tally ERP9
- Inventory in Tally ERP9
- Voucher Entry in Tally ERP9
- Advanced Accounting in Tally ERP9
- Advanced Inventory in Tally ERP9
- Value Added Tax
- Central Sales Tax
- Point of Sale(POS)
- Job Costing
- Service Tax
- Tax deducted at Source
- Tax Collected at Source
- Payroll Accounting and Compliance

ASSESSMENT PROCEDURE

Students will be given certificate on the basis of their performance in oral exam which will be taken after completion of course.

CAREER PROSPECTS

After completing the course, one has access to prime recruiters:

- Accounts Executive.
- Junior Accountant.
- Data entry operator.
- Accounts assistant.

Coordinator
IQAC
S.J.K. College, Kalanaur

Principal
Sat Jinda Kalyana College
Kalanaur (Rohtak) Haryana

1.2.2 A 09022018

- Tally operator.
- Accountant Trainee.

Coordinator
IQAC
S.J.K. College, Kalanaur

Principal
Sat Jinda Kalyana College
Kalanaur (Rohtak) Haryana

1.2.2A09022018

SAT JINDA KALYANA COLLEGE, KALANAUR (ROHTAK)

Add-on Course (Tally ERP9)

Report (2017-18)

Date: 16.04.2018

An add-on course, "Tally ERP9" was organized by Sat Jinda Kalyana College, Kalanaur. Course was started on 9th February, 2018. It's a certified course of 6 weeks. Students of B.Com-II & III were selected for this course and the basis of selection was "First Come – First Serve". A total of 23 students were enrolled for this course. In this 6 weeks duration course, various topics of accounts which can easily be used in tally like voucher entry, service tax, TDS, job costing etc. were explained to students. Students were encouraged for their active participation in this knowledgeable course which definitely will provide fruitful results like after completion of this course they are eligible to apply for various posts like junior accountant, data entry operator, tally operator etc.Course was completed on 12th April 2018 with a happy note. Students were given certificates on the basis of their performance in viva. Course coordinator congratulated students for completing this course.

Principal, appreciated students for their active participation and motivated them to participate in this type of courses in future also.

Principal

Course Coordinator

Coordinator
IQAC
S.J.K. College, Kalanaur

Principal
Sat Jinda Kalyana College
Kalanaur (Rohtak) Haryana

1.2.2 A 09022018

2018-2019

SAT JINDA KALYANA COLLEGE, KALANAUR

ADD-ON COURSE (2018-2019)

BEAUTY AND WELLNESS

Course Outline And Syllabus

Name of the course		: Beauty and Wellness
Field	:	Cosmetology (Non-Clinical)
Duration	:	6-weeks

INTRODUCTION

As the name suggests, the course deals with the domains such as skin care and hair care. In short, this course can be compared to a non-clinical cosmetology course.

The main aim of this training program is to develop relevant skills in financially weak students. The course trains the students and enables them to perform various non-clinical roles in the cosmetology sector.

ADMISSION PROCESS

The students of BA/ BCom/ BCA final year will be enrolled in this course on the basis of "FIRST COME, FIRST SERVE".

COURSE DETAILS

This is a 6-weeks certified add-on course. The syllabus of the course will be completed in 30 hours which will be distributed over six weeks.

SYLLABUS

Here are some of the important topics to be covered in the curriculum

- Eyebrow Shaping and Bleaching
- Hair Removal
- Manicure and Pedicure
- Shampooing
- Serum Application
- Hair Cutting and Styling
- Nutrition and Diet
- Massage and Facial
- Make Up

Coordinator
IQAC
S.J.K. College, Kalanaur

Principal
Sat Jinda Kalyana College
Kalanaur (Rohtak) Haryana

1.2.2 A17092018

- Hair Colouring
- Perming
- Beauty Products
- Hair Care Products
- Beauty Care Equipments Handling
- Hair Care Equipments Handling

ASSESSMENT PROCEDURE

The assessment will be done on the completion of the course through practical examination and viva voce.

CAREER PROSPECTS

After completing the course, one has access to prime recruiters:

- Beauty Parlours
- Spas
- Salons
- Skin and Hair Care
- Skin Clinic
- Hair Care Clinics

Coordinator
IQAC
J.J.K. College, Kalanaur

Principal
Sat Jinda Kalyana College
Kalanaur (Rohtak) Haryana

1.2.2 A 19 09 2018

SAT JINDA KALYANA COLLEGE, KALANAUR (ROHTAK)

Report of Add-on Certified course

Beauty and Wellness

(2018-2019)

Date: 29.10.2018

An add-on Course on "Beauty and Wellness" was organised in S.J.K.College, Kalanaur from 17.09.2018 to 26.10.2018. This was a six weeks course and the syllabus of the course was completed in 30 hours. Thirty students were enrolled in the course on the basis of "First Come First Serve".. Ms. Rajni, Smart Look Beauty Parlor, was the resource person for this course. The participants were trained in eyebrow shaping, bleaching hair removal, manicure and pedicure, shampooing, hair cutting and styling, nutrition and diet etc. The resource person trained the participants for handling the Beauty care and Hair care equipment. The participants were made aware about the various career prospects in this field as they will get job opportunities in Beauty parlors, spas, salons, skin clinics etc. The resource person assessed the participants through practical examination and viva voce. The students enthusiastically participated in the course. Course co-ordinator congratulated the students on successfully completing the course.

Principal

Course Co-ordinator

Coordinator
QAC
J.K. College Kalanaur

Principal
Sat Jinda Kalyana College
Kalanaur (Rohtak) Haryana

1.2.2A 17092018

SAT JINDA KALYANA COLLEGE, KALANAUR (ROHTAK)

ADD-ON COURSE{2018-19}

TALLY ERP9

Course Outline and Syllabus

Name of the course: Tally ERP9

Course Code : TA05

Field: Accounting

Duration: 6 Weeks

INTRODUCTION

This course is designed to impart knowledge regarding concepts of Financial Accounting. Tally is an accounting package which is used for learning to maintain accounts. As this course is useful for commerce students to get placements in different offices as well as companies in Accounts Department.

Tally helps to maintain financial record of the business. It ensures that the company compiles GST Norms and it will care of TDS FILLING, Service tax filling and Profit and Loss statement for all small business.

ADMISSION PROCESS

The students of B.Com Final year who belongs to lower economic group will be given preference to participate in this program. The basis will be "FIRST COME- FIRST SERVE".

COURSE DETAILS

This is 6 weeks certified add-on course. The syllabus of the course will be completed in 30 hours which will be distributed over 6 weeks.

Coordinator
IQAC
S.J.K. College, Kalanaur

Principal
Sat Jinda Kalyana College
Kalanaur (Rohtak) Haryana

1.2.2A 16012019

SYLLABUS

Here are some important topics to be covered in the curriculum

- Basics of Accounting
- Fundamentals of Tally ERP9
- Accounting Masters in Tally ERP9
- Inventory in Tally ERP9
- Voucher Entry in Tally ERP9
- Advanced Accounting in Tally ERP9
- Advanced Inventory in Tally ERP9
- Value Added Tax
- Central Sales Tax
- Point of Sale(POS)
- Job Costing
- Service Tax
- Tax deducted at Source
- Tax Collected at Source
- Payroll Accounting and Compliance

ASSESSMENT PROCEDURE

Students will be given certificate on the basis of their performance in oral exam which will be taken after completion of course.

CAREER PROSPECTS

After completing the course, one has access to prime recruiters:

- Accounts Executive.
- Junior Accountant.
- Data entry operator.
- Accounts assistant.
- Tally operator.
- Accountant Trainee.

Coordinator
IQAC
S.J.K. College, Kalanaur

Principal
Sat Jinda Kalyana College
Kalanaur (Rohtak) Haryana

1.2.2 A 16012019

SAT JINDA KALYANA COLLEGE, KALANAUR (ROHTAK)

Add-on Course (Tally ERP9)

Report (2018-19)

Date: 11.03.2019

Sat Jinda Kalyana College, Kalanaur has organized an add-on course, "Tally ERP9". Course was started on 16th January, 2019. It's a certified course of 6 weeks. Students of B.Com-III were selected for this course and the basis of selection was "First Come – First Serve". A total of 22 students were registered for this course. In this 6 weeks duration course, various topics of accounts which can easily be used in tally like voucher entry, service tax, TDS, job costing etc. were explained to students. Students were encouraged for their active participation in this knowledgeable course which definitely will provide fruitful results in their future life.

After completion of this course they are eligible to apply for various posts like junior accountant, data entry operator, tally operator etc.Course was completed on 8th March 2019 with a happy note. Students were given certificates of participation on the basis of their performance in viva. Course coordinator congratulated students for completing this course with full enthusiasm.

Principal, Dr. Naresh Kumar Dua appreciated students for their active participation and motivated them to participate in this type of courses in future also.

Principal

Course Coordinator

Coordinator
IQAC
S.J.K. College, Kalanaur

Principal
Sat Jinda Kalyana College
Kalanaur (Rohtak) Haryana

1.2.2 A16012019

2019-2020

SAT JINDA KALYANA COLLEGE, KALANAUR

ADD-ON COURSE (2019-2020)

BEAUTY AND WELLNESS

Course Outline And Syllabus

Name of the course	:	Beauty and Wellness
Field	:	Cosmetology (Non-Clinical)
Duration	:	6-weeks

INTRODUCTION

As the name suggests, the course deals with the domains such as skin care and hair care. In short, this course can be compared to a non-clinical cosmetology course.

The main aim of this training program is to develop relevant skills in financially weak students. The course trains the students and enables them to perform various non-clinical roles in the cosmetology sector.

ADMISSION PROCESS

The students will be enrolled in this add on course on the basis of "FIRST COME, FIRST SERVE".

COURSE DETAILS

This is a 6-weeks certified add-on course. The syllabus of the course will be completed in 30 hours which will be distributed over six weeks.

SYLLABUS

Here are some of the important topics to be covered in the curriculum

- Eyebrow Shaping and Bleaching
- Hair Removal
- Manicure and Pedicure

Coordinator
IQAC
S.J.K. College, Kalanaur

Principal
Sat Jinda Kalyana College
Kalanaur (Rohtak) Haryana

1.2.2A 09092019

- Shampooing
- Serum Application
- Hair Cutting and Styling
- Nutrition and Diet
- Massage and Facial
- Make Up
- Hair Colouring
- Perming
- Beauty Products
- Hair Care Products
- Beauty Care Equipments Handling
- Hair Care Equipments Handling

ASSESSMENT PROCEDURE

The assessment will be done on the completion of the course through practical examination and viva voce.

CAREER PROSPECTS

After completing the course, one has access to prime recruiters:

- Beauty Parlours
- Spas
- Salons
- Skin and Hair Care
- Skin Clinic
- Hair Care Clinics

Coordinator
IQAC
S.J.K. College, Kalanaur

Principal
Sat Jinda Kalyana College
Kalanaur (Rohtak) Haryana

1.2.2 A 09092019

SAT JINDA KALYANA COLLEGE, KALANAUR (ROHTAK)

Add-on Certified course

Beauty and Wellness

Report (2019-2020)

Date: 24.10.2019

"Beauty and Wellness" an add-on certified course of 6-weeks was organised in S.J.K.College, Kalanaur from 09.09.2019 to 20.10.2019. Thirty students were admitted in the course on the basis of "First Come First Serve". Ms. Rajni, Smart Look Beauty Parlor, was the resource person for this course and she trained the participants in eyebrow shaping, bleaching hair removal, manicure and pedicure, shampooing, hair cutting and styling, nutrition and diet etc. The resource person trained the participants for handling the Beauty care and Hair care equipment. The participants were made aware about the various career prospects in this field as they will get job opportunities in Beauty parlors, spas, salons, skin clinics etc. Practical Examintion was conduced on the completion of the course and viva voce was taken by the resource person. Course co-ordinator congratulated the students on successfully completing the course. Principal appreciated the students for their active participation and encouraged them to participate in such kind of courses in future also.

Principal

Course Co-ordinator

Coordinator
IQAC
S.J.K. College, Kalanaur

Principal
Sat Jinda Kalyana College
Kalanaur (Rohtak) Haryana

1.2.2 A 09092019

SAT JINDA KALYANA COLLEGE, KALANAUR (ROHTAK)

ADD-ON COURSE{2019-20}

TALLY ERP9

Course Outline and Syllabus

Name of the course: Tally ERP9

Course Code : TA05

Field: Accounting

Duration: 6 Weeks

INTRODUCTION

This course is designed to impart knowledge regarding concepts of Financial Accounting. Tally is an accounting package which is used for learning to maintain accounts. As this course is useful for commerce students to get placements in different offices as well as companies in Accounts Department.

Tally helps to maintain financial record of the business. It ensures that the company compiles GST Norms and it will care of TDS FILLING, Service tax filling and Profit and Loss statement for all small business.

ADMISSION PROCESS

The students of B.Com Final year who belongs to lower economic group will be given preference to participate in this program. The basis will be "FIRST COME- FIRST SERVE".

COURSE DETAILS

This is 6 weeks certified add-on course. The syllabus of the course will be completed in 30 hours which will be distributed over 6 weeks.

Coordinator
IQAC
S.J.K. College, Kalanaur

Principal
Sat Jinda Kalyana College
Kalanaur (Rohtak) Haryana

1.2.2A20012020

SYLLABUS

Here are some important topics to be covered in the curriculum

- Basics of Accounting
- Fundamentals of Tally ERP9
- Accounting Masters in Tally ERP9
- Inventory in Tally ERP9
- Voucher Entry in Tally ERP9
- Advanced Accounting in Tally ERP9
- Advanced Inventory in Tally ERP9
- Value Added Tax
- Central Sales Tax
- Point of Sale(POS)
- Job Costing
- Service Tax
- Tax deducted at Source
- Tax Collected at Source
- Payroll Accounting and Compliance

ASSESSMENT PROCEDURE

Students will be given certificate on the basis of their performance in oral exam which will be taken after completion of course.

CAREER PROSPECTS

After completing the course, one has access to prime recruiters:

- Accounts Executive.
- Junior Accountant.
- Data entry operator.
- Accounts assistant.
- Tally operator.
- Accountant Trainee.

Coordinator
IQAC
S.J.K. College, Kalanaur

Principal
Sat Jinda Kalyana College
Kalanaur (Rohtak) Haryana

1.2.2A 20012020

SAT JINDA KALYANA COLLEGE, KALANAUR (ROHTAK)

Add-on Course (Tally ERP9)

Report (2019-20)

Date: 07.03.2020

Sat Jinda Kalyana College, Kalanaur has organized an add-on course, "Tally ERP9". Course was started on 20 January, 2020. It's a certified course of 6 weeks. Students of B.Com-III were selected for this course and the basis of selection was "First Come – First Serve". A total of 23 students were registered for this course. In this 6 weeks duration course, various topics of accounts which can easily be used in tally like voucher entry, service tax, TDS, job costing etc. were explained to students. Students were encouraged for their active participation in this knowledgeable course which definitely will provide fruitful results in their future life.

After completion of this course they are eligible to apply for various posts like junior accountant, data entry operator, tally operator etc.Course was completed on 7th March 2020 with a happy note. Students were given certificates of participationon the basis of their performance in oral exam. Course coordinator congratulated students for completing this course with full enthusiasm.

Principal, Dr. Naresh Kumar Dua appreciated students for their active participation and motivated them to participate in this type of courses in future also.

Principal

Course Coordinator

Coordinator
IQAC
S.J.K. College, Kalanaur

Principal
Sat Jinda Kalyana College
Kalanaur (Rohtak) Haryana

1.2.2 A20012020

2021-2022

SAT JINDA KALYANA COLLEGE, KALANAUR

ADD-ON COURSE (2021-2022)

BEAUTY AND WELLNESS

Course Outline And Syllabus

Name of the course		: Beauty and Wellness
Field	:	Cosmetology (Non-Clinical)
Duration	:	6-weeks

INTRODUCTION

As the name suggests, the course deals with the domains such as skin care and hair care. In short, this course can be compared to a non-clinical cosmetology course.

The main aim of this training program is to develop relevant skills in financially weak students. The course trains the students and enables them to perform various non-clinical roles in the cosmetology sector.

ADMISSION PROCESS

The students of BA/ B.Com./ BCA/ B. Sc. final year will be enrolled in this course on the basis of "FIRST COME, FIRST SERVE".

COURSE DETAILS

This is a 6-weeks certified add-on course. The syllabus of the course will be completed in 30 hours which will be distributed over six weeks.

SYLLABUS

Here are some of the important topics to be covered in the curriculum

- Eyebrow Shaping and Bleaching
- Hair Removal
- Manicure and Pedicure
- Shampooing
- Serum Application
- Hair Cutting and Styling
- Nutrition and Diet
- Massage and Facial
- Make Up

Coordinator
IQAC
S.J.K. College, Kalanaur

Principal
Sat Jinda Kalyana College
Kalanaur (Rohtak) Haryana

1.2.2A 25102021

- Massage and Facial
- Make Up
- Hair Colouring
- Perming
- Beauty Products
- Hair Care Products
- Beauty Care Equipments Handling
- Hair Care Equipments Handling

ASSESSMENT PROCEDURE

The assessment will be done on the completion of the course through practical examination and viva voce.

CAREER PROSPECTS

After completing the course, one has access to prime recruiters:

- Beauty Parlours
- Spas
- Salons
- Skin and Hair Care
- Skin Clinic
- Hair Care Clinics

Coordinator
IQAC
S.J.K. College, Kalanaur

Principal
Sat Jinda Kalyana College
Kalanaur (Rohtak) Haryana

1.2.2A25102021

SAT JINDA KALYANA COLLEGE, KALANAUR (ROHTAK)

Add-on Certified course

Report (Beauty and Wellness)

(2021-2022)

Date: 16.12.2021

An add-on Course on "Beauty and Wellness" was conducted in S.J.K.College, Kalanaur from 25.10.2021 to 05.12.2021. This was a six weeks course and the syllabus of the course was completed in 30 hours which will be distributed over six-weeks. Thirty students were enrolled in the course on the basis of "First Come First Serve". Ms. Rajni, Smart Look Beauty Parlor, was the resource person for this course. The participants were trained in eyebrow shaping, bleaching hair removal, manicure and pedicure, shampooing, hair cutting and styling, nutrition and diet etc. The resource person trained the participants for handling the Beauty care and Hair care equipment. The participants were made aware about the various career prospects in this field as they will get job opportunities in Beauty parlors, spas, salons, skin clinics etc. The students enthusiastically participated in the course. The resource person conducted the practical examination and also took the viva voce to assess the skills learnt during the course.

Principal appreciated the students for their active participation and encouraged them to participate in such kind of courses in future also.

Principal

Course Co-ordinator

Coordinator
IQAC
S.J.K. College, Kalanaur

Principal
Sat Jinda Kalyana College
Kalanaur (Rohtak) Haryana

1.2.2 A25102021

SAT JINDA KALYANA COLLEGE, KALANAUR (ROHTAK)

Department of Computer Science and Applications

Add On Course- Artificial Intelligence with Python

Course Outline and Syllabus

Course Code: AI 16

Name of the course: Artificial Intelligence with Python

Field: Computer Science

Duration: 6 Weeks

INTRODUCTION

The amount of data produced by both humans and machines today far outstrips the ability of humans to consume, analyse, and make complex decisions based on that data. Artificial intelligence forms the foundation of all machine learning and reflects the future of all contextual decision making.

During the course of 6 weeks, students will get to know the basic philosophy behind artificial intelligence. The course will cover basic ideas and techniques underlying the design of intelligent computer systems.

Topics include: Introduction to AI and intelligent agents. Solving Problems by Searching, heuristic search techniques, constraint satisfaction problems, stochastic search methods. The learning algorithms for solving the real world problem. In the assignment students will design a small project solving real life problem using python language.

ADMISSION PROCESS

The students of BCA/BSC who have the basic knowledge of algorithm development and coding skills will be selected.

Coordinator
IQAC
S.J.K. College, Kalanaur

Principal
Sat Jinda Kalyana College
Kalanaur (Rohtak) Haryana

1.2.2A 26/02/21

COURSE DETAILS

This is 6 weeks certified add-on course. The syllabus of the course will be completed in 30 hours which will be distributed over 6 weeks.

EVALUATION PROCESS

Viva will be conduct by expert on the basis of work done in 6 week program. A project will be build by using PPT.

SYLLABUS

Here are some important topics to be covered in the curriculum

- Introduction to AI (foundations of AI + intelligent agents)
- The philosophy, ethics and future of AI
- Problem Solving : Solving Problems by Searching, heuristic search techniques, constraint satisfaction problems, stochastic search methods
- Learning.
- Introduction to Python
- Assignment solving Real world problem

CAREER PROSPECTS

After completing the course, one has access to prime recruiters:

- Industry Placement
- Student can open their Startup
- Help to solve real world Problem

Coordinator
IQAC
S.J.K. College, Kalanaur

Principal
Sat Jinda Kalyana College
Kalanaur (Rohtak) Haryana

1.2.2A 26102021

Sat Jinda Kalyana College, Kalanaur (Rohtak)

Department of Computer Science and Applications

Add on Course- Artificial Intelligence with Python(AI-16)

Report

The Department of Computer Science and Application (CSA) started the Add-on course on the topic of "Artificial Intelligence with Python" in which 21 students of BCA/BSC enrolled. The students learned the basics and philosophy behind artificial intelligence. How various searching algorithms helped to solve real life problem. The Python language for coding is introduced. Further, in the end students submitted a small project solving some real world problem. It is a certified course of 6 weeks which started on 26/10/2021 and the students enrolled on the basis of "First Come, First Served and with Basic Coding Skill". The course was completed on 10/12/2021. The students enthusiastically attended the course. The course was coordinated and taught by Dr. Aanchal, Assistant Professor, Department of CSA.

Dr. N.K. Dua
Principal

Dr. Aanchal Khatri
Coordinator

Coordinator
IQAC
S.J.K. College, Kalanaur

Principal
Sat Jinda Kalyana College
Kalanaur (Rohtak) Haryana

1.2.2 A26102021

Sat Jinda Kalyana College, Kalanaur (Rohtak)

Beauty and Wellness course is offered as an add-on course with the aim to develop relevant skills in financially weak students. The course trains the students and enables them to perform various non-clinical roles in the cosmetology sector